Digitized by the Internet Archive
in 2011 with funding from
Euclid Public Library

http://www.archive.org/details/shorelog194849unse

Engraving by Cleveland Engraving
Printing by Samuel and Walker
Binding and Covers by Mueller

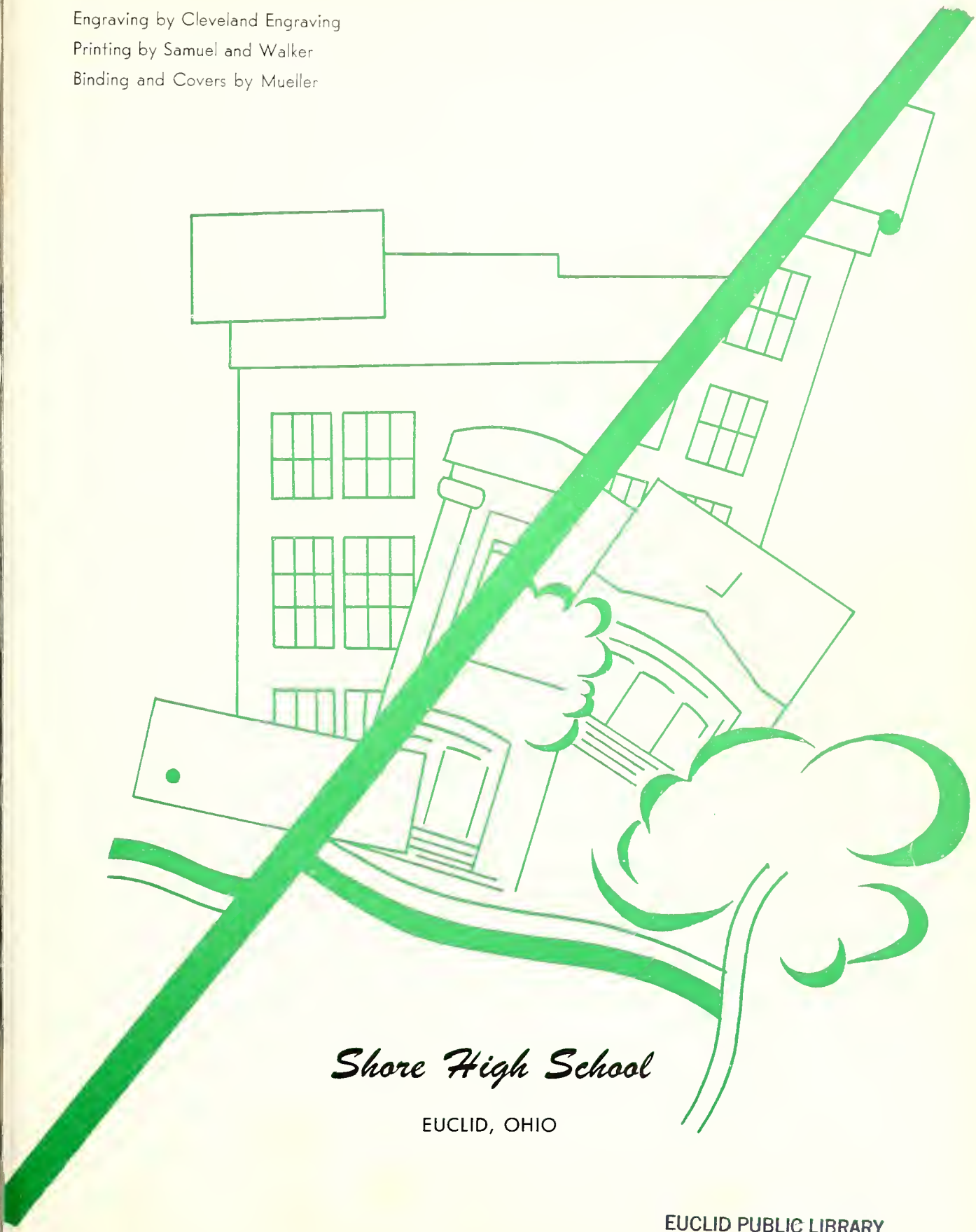

# *Shore High School*

EUCLID, OHIO

EUCLID PUBLIC LIBRARY
631 EAST 222ND STREET
EUCLID, OHIO 44123

1949

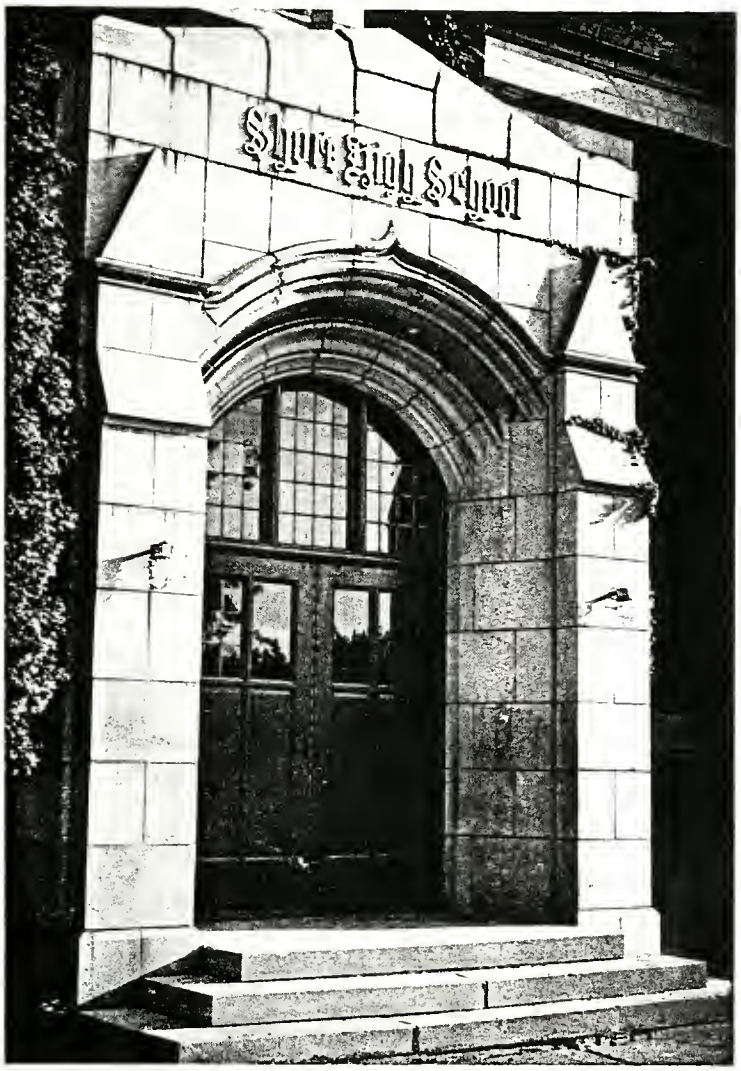


Green is the springtime,
White is the snowy shore,
Colors that I adore,
Of our Shore High.

Springtime may pass away,
Snow linger but a day,
But thee I'll love for aye,
Our Shore High dear.

Dear are the Mem'ries,
Golden the days of yore,
When we acquired lore,
At old Shore High.

Time may bring vain regret,
Sorrows may irk and fret,
But thee I'll ne'er forget,
My true Shore High.

# Let's Step out for

The year of 1949 caught a spirit of evolution and change, as Shore High continued to grow with the times, accentuated by the quickened tempo of an alert student body and faculty. Traditions that have been followed many years, are drawing to a close, and soon the intimate family of Shore High, a family distinct in the degree of its loyalty and friendship, shall say adieu . . .

Come with us, as we record our last year at Shore . . . as we trace the memories and events, our work and play together . . . look and listen closely . . . the faint reverberations of the once mighty cheers of Shore High students . . . the sparkle and glamour of a formal dance . . . outstanding days in an outstanding year . . . this is Shore High in perspective.

THE EDITORS

# a look at the year . . .

1948-49

# Shore Log . . .

# Let's Step out for

The year of 1949 caught a spirit of evolution and change, as Shore High continued to grow with the times, accentuated by the quickened tempo of an alert student body and faculty. Traditions that have been followed many years, are drawing to a close, and soon the intimate family of Shore High, a family distinct in the degree of its loyalty and friendship, shall say adieu . . .

Come with us, as we record our last year at Shore . . . as we trace the memories and events, our work and play together . . . look and listen closely . . . the faint reverberations of the once mighty cheers of Shore High students . . . the sparkle and glamour of a formal dance . . . outstanding days in an outstanding year . . . this is Shore High in perspective.

THE EDITORS

# a better perspective of Shore High . . .

## Board of Education

LOREN J. BULLARD

RUSSELL G. GLASS

JOHN F. DAVIS

ANTHONY STROHM

CLARENCE BOWMAN

FRANK MILLS

# Shore High ..in review...

CONTENTS


| | |
|---|---|
| Administration | Page 9- 14 |
| Seniors | Page 15- 32 |
| Our Classes | Page 33- 40 |
| Underclassmen | Page 41- 58 |
| Our Clubs | Page 59- 86 |
| Our Drama | Page 87- 92 |
| Our Music | Page 93- 98 |
| Our Queens | Page 99-106 |
| Our Sports | Page 107-120 |
| Our Social Life | Page 121-134 |
| Our Advertisers | Page 135-152 |

Editors

CAROLE BEESON

JIM BUTLER

Associate Editor

MARLENE GALLITTO

Presented by the students of

EUCLID SHORE HIGH SCHOOL

Euclid, Ohio

MISS JANE WILLIAMS

The untimely death of our beloved teacher and friend, Miss Jane Williams, touched the hearts of all who knew her.

We of the 1949 LOG Staff take pride in dedicating this, the last Shore Annual, to her, in the hope that she will live forever in the memory of Shore students.

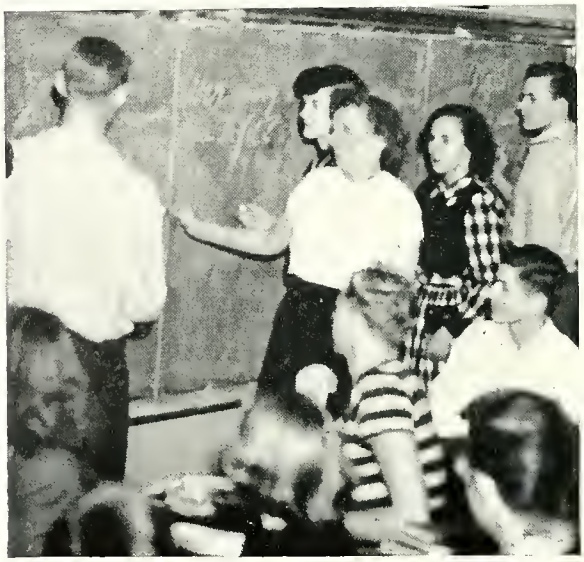

E 6 3

# Administration and Faculty

This 1949 Log is a story of high adventure. It records the happy experiences of a large group of young people through four eventful years of high school. During this period of time, underneath the routine classroom procedure there has been an intensive search for high character and sound convictions. The fact that effort does count has come to be regarded as one of the surest things in the whole universe.

As this annual goes to press, these young people are becoming more and more aware of their responsibilities. Upon them our country must depend for keen vision and sound judgment. The hour of crises has been reached in many fields. We must not prove unfaithful to our solemn tasks. Therefore, we welcome this splendid group of young people to an association with adult life with the feeling that in them we neither need to be afraid nor to be ashamed.

RUSSELL H. ERWINE

SENIORS OF 1949:

Your graduation is epochal for you and for Shore School.

Great hopes attach to great events.

In this instance, I place firm confidence in you as understanding and devoted American citizens.

May you live good lives, build happy homes, and contribute responsibly to the World's future. Success in all of your undertakings!

LEONARD LOOS

Dean of Boys

WALTER SCHWEGLER

ELSA ALBRECHT

Dean of Girls

LUCILLE AINGWORTH
English

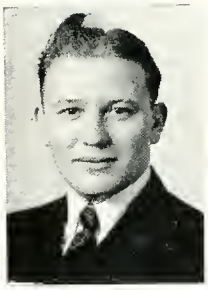

LESTER ANGENE
Psychology

MERYL BAUMER
Dramatics

JOHN BECK
Music

JEAN BELL
Business

VIRGINIA BELL
Physical Ed.

MINTON BLAUCH
Science

JEAN BOWDITCH
Librarian

ADRIAN BUERGER
Mathematics

FORD CASE
Shop

LOUISE DARST
Office Practice

MARIE DAVIS
Social Studies

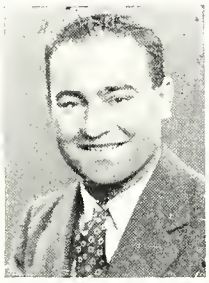

SPARTOCO DiBIASIO
Physical Ed.

CLARENCE ECKERT
Shop

JAMES GEBHART
Science

DOROTHY GILL
Physical Ed.

WILMA GILLMAN
Social Studies

ROLAND GRAY
Printing

DALE HARPER
Band

ROY HINCH
Journalism

ROBERT JAMIESON
Government

ESTHER JONES
English

EDITH LEMON
Sewing

DONALD MILLS
Mathematics

MARGARETTE PATRICK
Spanish

JUNE PHYPERS
Typing

ANNETTE PIERSON
Social Studies

JOHN POHTO
Mech. Drawing

HETTY ROSENBERGER
Cooking

RAY SHARROCK
Physics

HARRY SPANGLER
Chemistry

IRA STUBBART
Mathematics

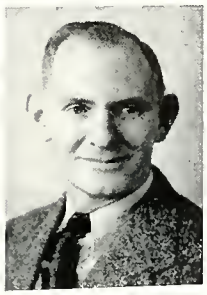

CLARENCE SWACKHAMER
Physical Ed.

JAN TOMPKINS
Music

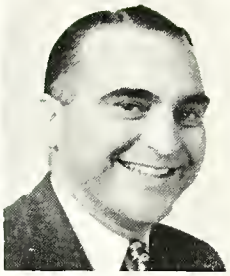

ANTHONY VACCARIELLO
Languages

MARGARET WARNER
Languages

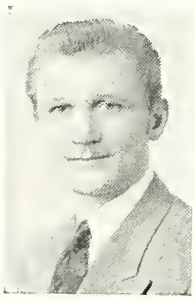

ALEXANDER WASELKOV
Art

STANLEY WHITESIDE
American History

BEULA WILSON
Mathematics

EDNA WOODWORTH
Mathematics

PERA CAMPBELL
English

## INDESPENSABLES

DeFOREST EWELL
Traffic Officer

JOAN IRONS
Office Secretary

DOLORES FONDRAN
Office Secretary

GEORGE BREWSTER
Custodian

A LA TRUIE
QUI FILE
Seniors

**RICHARD ALTKNECHT**
24200 Clark Dr.
**Blond and tall; Nice to all**
B.L.C. 3,4; Log Staff 4; Hi-Y 3,4; Jr. Class V. Pres.

**JAMES BRESNAN**
545 East 241 St.
**G'way girls, ya bother me**
B.L.C. 3,4; V. Pres 4; Hi-Y 3,4; Jr. Play Staff; Whirlo Club 3; Log Staff 4; Prom Com.; Sr. Play Staff.

**JOYCE BURROWS**
166 East 220 St.
**Not a care in the world**
Y-Teen 2,3,4; G.A.C. 1,2; Red Cross 4; Student Council 2; Choir 1,2; Sr. Sisters 4; Jr. Play Staff.

**ELIZABETH BLACKWELL**
26251 Lake Shore Blvd
**Open house at Bet's!**
G.A.C. 1,2,3,4; Y-Teen 2,3,4; Choir 1,2,3,4; Prom Com.; Log Staff 4; Megaphone 2,3,4; Jr. Play; Sr. Play; Majorette Club 2,3.

**ALBERT BROCONE**
20450 Morris Ave.
**Flirty Berty**
Served two years in the Marines.

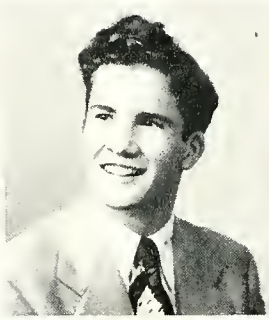
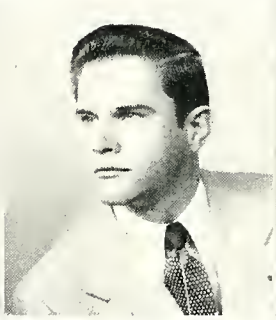

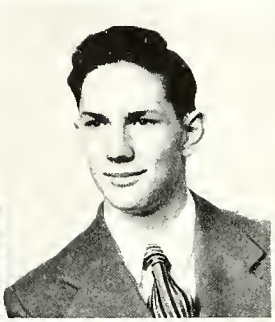

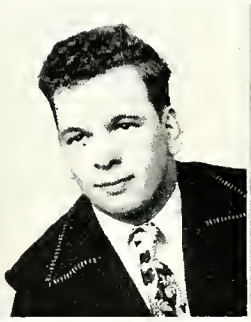

**DONALD BUTLER**
285 East 211 St.
**Do not anger a patient man**
Jr. Play Staff.

**ARTHUR CERGOL**
45 East 217 St.
**Friendship is his "Art"**
B.L.C. 4; Hi-Y 3,4; Band 1,2,3,4; Sr. Class V. Pres.; Student Council 4; Newcomers Club 4, Pres.

**DORIS CLARRICOATES**
225 East 246 St.
**A sweet little Miss**
G.A.C. 1,2,3,4; Sr. Sisters 3,4; Service Club 3,4; Choir 1,2,3; Jr. Play Staff; Prom Com.; Y-Teen 1, 2,3,4; Treas. 1.

**JAMES CAMPBELL**
47 East 194 St.
**The life of the party**
Hi-Y 3,4; Choir 1; Jr. Play Staff.

**TONY CIPRIANO**
21084 Ball Ave.
**Not a "Chip" but the whole block**
Served two years in the Navy.
Hi-Y 3,4; Wrestling 1,2,3; Football 4; Breeze Staff 4.

**VIRGINIA COLE**
308 East 214 St.
**A smile so bright is always right**
G.A.C. 1,2,3,4; Choir 2; Y-Teen 1,2,3,4; Sr. Sisters 3,4; Student Council 4; Prom. Com.; Jr. Play Staff; Red Cross 3; Log Staff.

**RENEE ELFMAN**
20730 Westport Ave.
**A touch of Paris**
Entered from John Hay in Sr. year. Y-Teen 4; G.A.C. 4.

**ORA GILLETTE**
25471 Shoreview
**A "Sharp" character**
G.A.C. 1,2,3,4; Sr. Sisters 4; Megaphone 1,2; Y-Teen 1,2,3,4; Choir 1,3; Jr. Play Staff; Sr. Play Staff; Prom Com.; Breeze Staff 4; Log Staff 3.

**JOHN DOGANIERO**
845 East 250 St.
**We'll walk a million miles for one of his smiles**
Served two years in Marines. Wrestling 1,2,3; Breeze Staff 4; Student Council 4; Jr. Play Staff; Ad Committee 1,2,3; Choir 1.

**VIRGINIA GATES**
21831 S. Lake Shore Blvd.
**Laugh and the world laughs with you**
G.L.C. 3,4; G.A.C. 1,2,3,4; F.T.A. 4; Sr. Sisters 3,4; Service Club 2; Megaphone Club 2; Y-Teen 2,3,4; Choir 1,3,4; Jr. Play Staff; Sr. Play Staff; Prom Com.; Breeze Staff 3,4; Log Staff 3; Madrigals 4; Whirlo 3,4; N.H.S. 4.

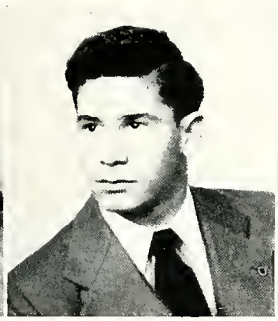

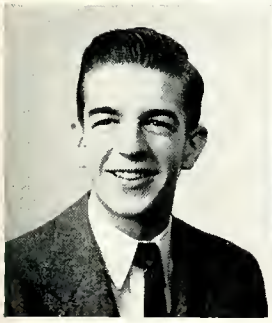

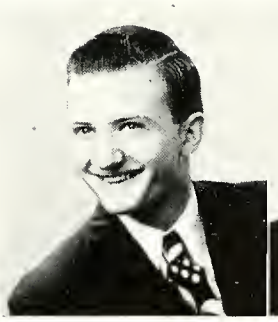

**DOUGLAS HARRELL**
869 Lloyd Rd.
**I know that someday you'll want me**
Football Mgr. 1,2,3,4; Basketball Mgr. 2; Hi-Y 3,4; Prom Com.; Log Staff 3; Jr. Play Staff; Breeze Staff 3,4; Sport Ed. 4.

**VINCETTA IACOBACCI**
20936 Westport Ave.
**The pause that refreshes**
Student Council 4, Ad. Bd. 4; Y-Teen 1,2,3,4, Sec. 4; Service Club 2,3,4, Sec. 4; G.L.C. 2,3,4; G.A.C. 1,2,3,4, Pres. 4; Breeze Staff 4; Log Staff 3,4; Prom Com.; N.H.S. 3,4; Jr. Play Staff; Sr. Play Staff; Choir 1,3,4; Sr. Sisters 3,4, V. Pres. 3; Megaphone Club 2; Girls Sextette 3; Girls Chorus 4.

**WILLIAM KLASS**
21081 S. Lake Shore Blvd.
**Strictly high "Class"**
Baseball 1,2,3,4; Basketball 3,4; Wrestling 1; Hi-Y 3,4; Student Council 1,2,3,4; Log Staff 4; Newcomers Club 1,2; Jr. Play Staff; Football 1,2,3,4; Advisory Board 2,3,4.

**CAROL HAUSRATH**
835 East 236 St.
**Variety Girl**
G.A.C.; Sr. Sisters 3,4; Y-Teen 2,3,4; Megaphone Club 1,2; Log Staff 3,4; Prom Com.; Choir 1,2, 3,4; Jr. Play Staff; Sr. Play Staff; Girls Sextette 3.

**JOHN JAVORIS**
820 East 232 St.
**Baseball team's delight**
Baseball 2,3,4; Wrestling 1,2,3,4; Hi-Y 3,4; Jr. Class Pres.; Breeze Staff 4; Log Staff 4; B.L.C. 3,4; Choir 2,3.

**GEORGE KLEIN**
19500 S. Lake Shore Blvd.
**Follow the drummer**
Log Staff 4; Football 3,4; Track Mgr. 4; Breeze Staff 3,4; Dance Band 2,3; Prom Com.; Wrestling 1; Baseball 1; Jr. Play Staff.

**JOAN LOYKE**
300 East 216 St.
**Keep them coming**
G.A.C. 1,2,3,4; Log Staff 4; Red Cross Ad. Bd. 1; Sr. Sisters 3,4; Newcomers Club 3,4, Sec. 4; Service Club 3,4; Sr. Play Staff; Jr. Play Staff; Prom Com.; Y-Teen 1,2,3,4, Pres. 1; N.H.S. 4.

**EILEEN LUTHER**
21451 Tracy Ave.
**Her words are precious**
Red Cross 3; G.A.C. 3,4; Y-Teen 3,4.

**BURGESS LEWIS**
291 East 216 St.
**Hitch your wagon to this star**
Track 1,3,4; Basketball 1,2,3,4; Football 1,2,3,4, Capt. 4; Hi-Y 3,4, Pres. 4; Prom Com.; Newcomers Club 2; Student Council 1; Log Staff 4; Breeze Staff 4.

**ALMIRA LUDWIG**
921 East 236 St.
**Meryl's pearl**
N.H.S. 3,4; Log Staff 3,4; Student Council 2,3,4, Ad. Bd. 3,4; Jr. Play Staff 3; Y-Teen 2,3,4; Megaphone Club 3; Service Club 3,4; Ad. Committee 3,4; Sr. Sisters 3,4, Pres. 4; G.L.C. 2,3,4; G.A.C. 1,2, 3,4

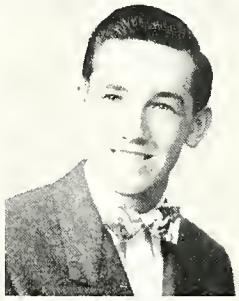
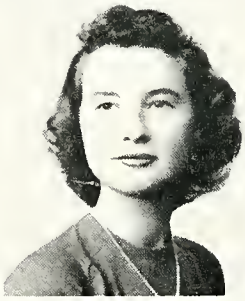

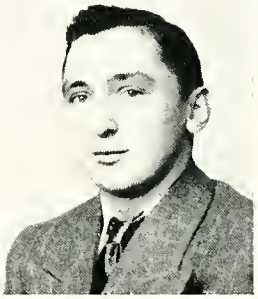

**CHARLES MILLER**
21931 Fuller Ave.
**Beauty, brain and brawn**
Served two years in the Navy.
Hi-Y 3,4; Football 2,3,4; Band 1,2.

**JOAN MORRIS**
95 East 217 St.
**Last but not least**
Service Club 1,2,3,4; G.L.C. 2,3,4; Student Council 1,2,3,4, Ad. Bd. 3, V. Pres. 4; Sr. Sisters 3,4; Jr. Class Treas.; Jr. Play Cast; Sr. Play Staff; G.A.C. 1,2,3; Y-Teen 2,3,4, V. Pres. 4; Log Staff 4; Prom Com.; Choir 1,4; N.H.S. 4

**RAYMOND OGREEN**
22551 Nicholas Ave.
**A shy guy but hard to beat**
N.A.S.S. 3,4; Baseball 1,2,3,4.

**ANTHONY MLAKAR**
971 East 236 St.
**He goes by a "Standard"**
Hi-Y 3,4; Ad. Committee 3,4; Jr. Play Cast; Jr. Play Staff; Choir 1,2,3; Log Staff 4.

**PATRICIA MUELLER**
73 East 224 St.
**Racing with the moon**
Service Club 2,3,4; G.L.C. 2,3,4; Sr. Sisters 3,4; G.A.C. 1,2,3,4; Letter 3,4; Y-Teen 1,2,3,4, Cabinet 3; Prom Com.; Jr. Play Staff; Sr. Play Staff; Student Council 3,4, Ad. Bd. 4; Ad. Committee 2,3,4; Choir 1,2,3,4; Hockey 3,4, Capt. 4; Log Staff 4.

**JERRY POWELL**
1500 East 204 St.
Entered from Shaw in Senior year.
**You won't be satisfied**
Football 4; Basketball 4; Track 4; Choir 4; Prom Com.

**JAMES SANKEY**
22000 Ball Ave.
Served two years in Army.
**Look before you leap**
Hi-Y 4; Football 3,4; Track 2,3,4.

**FRANK SCHULTZ**
934 East 237 St.
**"Tinker"**
Scale and Triangle 4.

**EUGENE PRINGLE**
24060 Clark Dr.
**A demon on the court**
Basketball 2,3,4; Baseball 2,3,4; B.L.C. 3,4; Jr. Play Staff; Hi-Y 3,4; Breeze Staff 3,4.

**MARIE SARTORIO**
24672 Richards Dr.
**She sings in "Sharps", no flats**
Y-Teen 1,2,3,4; Choir 1,2,3,4; Madrigals 1,3,4; G.A.C. 1,2,3,4; Red Cross 1,2; Girls Sextette 3,4; Breeze Staff 4; Jr. Play Staff; Sr. Play Staff; Sr. Class Treas.; Log Staff 3,4; Prom Com.; Girls Glee Club 4.

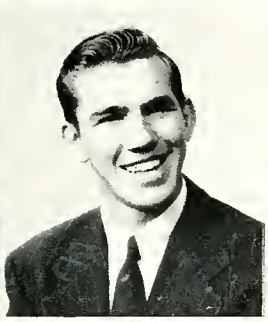
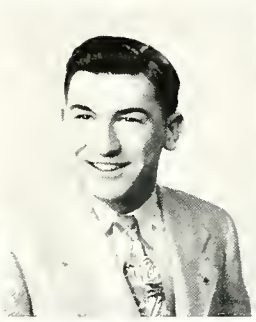

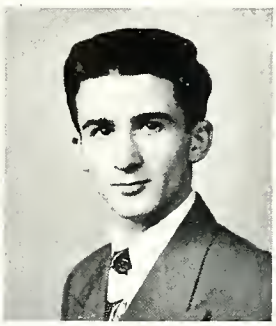

**THOMAS TEREE**
321 East 211 St.
Entered from Kenmore, N. Y., in Sophomore year.
**Character and wit, for leadership he's fit**
Sr. Class Pres.; N.H.S. 3,4, Pres. 4; Ad. Committee 3,4, Pres. 4; Big Brothers 4; Sudent Council 4, Ad. Bd. 4; N.F.L. 4; Breeze Staff 4; Log Staff 4; Sr. Play Staff; F.T.A. 4; Hi-Y 4; Jr. Play Staff.

**CAROL WILSON**
311 East 238 St.
**Sperkle plenty**
G.A.C. 1,2,3,4; Sr. Sisters 3,4; Y-Teen 1,2,3,4; Jr. Play Staff; Log Staff 4; Choir 1,2; Newcomers Club 1,2,3,4; Service Club 2,3,4; N.H.S. 4.

**SHRILEY ZANZIG**
131 East 208 St.
**Field and court she loves her sports**
Band 1,2,3,4; Orchestra 4; G.A.C 1,2,3,4, V. Pres. 4; G.L.C. 4; Y-Teen 3,4, Sec. 4; Sr. Class Sec.

**KAYE THOMSON**
21350 Tracy Ave.
**Never make a promise in vain**
Choir 1; Y-Teen 2,3,4; G.A.C. 2; Majorette Club 3; Whirlo 1.

**JACQUELINE WOGENSTAHL**
631 East 242 St.
**Still water runs deep**
G.A.C. 2; Y-Teen 3,4; Choir 1.

**THOMAS AHEY**
650 Voelker Ave.
Entered from Collinwood in Sophomore year.
**Six feet six and full of tricks**
Hi-Y 3,4; Basketball 3,4, Capt. 4; Baseball 2,3,4; N.A.S.S. 3,4.

**FRED ANDREUCCI**
23520 Hartland Rd.
**The woman are ready for Freddy**
B.L.C. 4; Hi- Y 3,4; N.A.S.S. 3,4; Football Mgr. 2,3,4; Wrestling Mgr. 2,3,4; Choir 2,3; Track Mgr. 2.

**DOLORES BASTAICH**
18931 Meredith Ave.
**Dark Eyes**
Y-Teen 2,3,4; F.T.A. 4; G.A.C. 1,2,3,4; Red Cross 2; Log Staff 4; Megaphone Club 2,3; Majorette Club 1,2,3; Choir 1,2,3,4; Prom Com.; Jr. Play Staff.

**WESLEY ALDRED**
21930 Ball Ave.
**Crystal Clear**
Shore Science Club 3,4, V. Pres. 4; N.H.S. 4.

**CALVIN BARCLAY**
340 East 210 St.
**You can't keep a good man down**
Hi-Y 3,4; Shore Science Club 1; Student Council 1; Baseball 1,2, 3,4; Jr. Play Cast; Jr. Play Staff; Basketball 1,2,3.

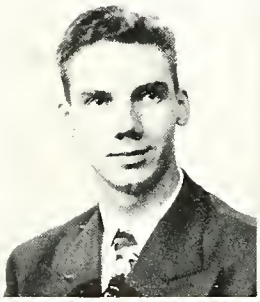

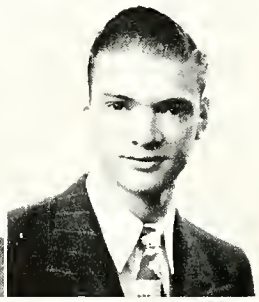
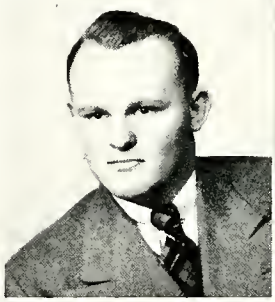

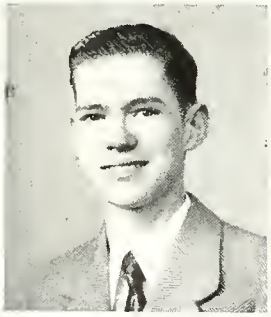

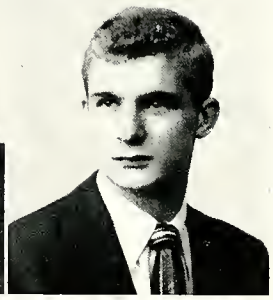

**WILLIAM BAUMANN**
17911 Canterbury
**Walking Dictionary**
Shore Science Club 3,4.

**CAROLE BEESON**
84 East 217 St.
**California, here I come**
Ad Committee 2,3,4; Breeze Staff 3,4; Y-Teen 1,2,3, Cabinet 3; G.A.C. 1,2,3,4; Log Staff 4, Editor 4; Quill and Scroll 3,4; Sr. Sisters 3,4, Sec. 4; Service Club 4; Jr. Play Staff; Choir 1,2,3; Majorette 2,3,4; Leader 4; Majorette Club 1,2,3,4, V. Pres. 3,4; Megaphone 1; N.H.S. 4; Prom Com. 3; Sr. Play Production Staff 4.

**FRANK BROWN**
23835 Chadsey Dr.
**Brown, Brown, he's our man**
Hi- Y 3,4, Treas. 4; N.A.S.S. 3,4; Wrestling 1,2,3,4; Baseball 1,2,3,4; Football 1,2,3,4; Choir 1,2; Letterman's Club 4.

**PAUL BAYNES**
1429 Babbitt Rd.
Entered in Junior year from Chester High.
**A hunting we will go**
B.L.C. 4; Hi-Y 3,4; Log Staff 4; Male Quartet 1,2; Track 2,3,4; Basketball 1,2,3,4; Baseball 1.

**ROBERT BLAZEK**
633 Voelker
**Trail blazer to happiness**

**MARIE BURNS**
222 East 238 St.
**A warm friend in our midst**
Breeze Staff 4; Y-Teen 1,2,3,4; G.A.C. 1,2,3,4; Jr. Play Staff; Megaphone Club 1,2,3,4; Choir 1,2 4.

**JOSEPHINE CARABOTTA**
86 East 213 St.
**A good "Jo"**
Y-Teen 1,2,3,4; G.A.C. 1,2; Jr. Play Staff; Majorette Club 2,3.

**ROBERT CLINES**
145 East 197 St.
**Me and John L. Sullivan**
B.L.C. 4; Hi-Y 3,4; N.A.S.S. 3,4; Wrestling 3,4; Jr. Play Cast; Track 1; Sr. Play Cast.

**JAMES BUTLER**
25111 Lake Shore Blvd.
**The "Butler" did it.**
Big Brothers 4; Breeze Staff 3,4, Feature Ed. 4; F.T.A. 3,4; Hi-Y 3,4; Jr. Council World Affairs 3; Log Staff 4, Editor 4; N.H.S. 3,4, Pres. 4; Student Council 1,2,3; Jr. Play Cast; Sr. Play Cast; Prom Com.; Quill and Scroll 4.

**RALPH CHIDLEY**
316 East 197 St.
**Keeping in condition**
Ad Committee 3,4; Big Brothers 4; Hi-Y 3,4; N.A.S.S. 3,4; Scale and Triangle 4; Football 1,2,3,4; Track 1,2,3,4; Letterman's Club 2,3,4; Sr. Class Com.; N.H.S. 4.

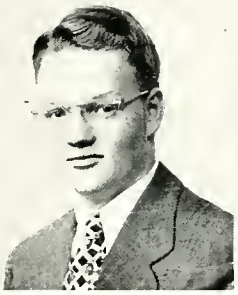
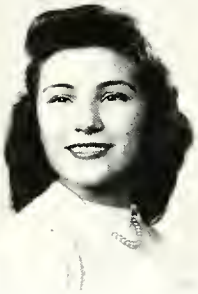

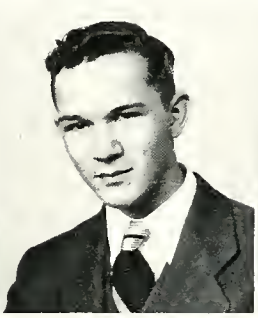

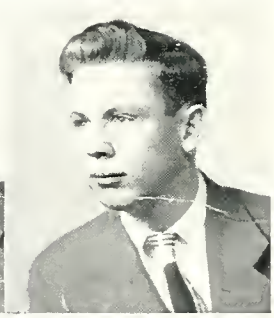

**JOSEPH COLANTONIO**
20231 Ball Ave.
**A dance with Joe is Heaven**
Boy's Chorus 3; Hi-Y 4; Male Quartet 1,2; Football 3,4; Choir 1,2,3.

**RICHARD CONTENZA**
325 East 195 St.
Entered in Junior Year from Collinwood High.
**Jumped the gun**
B.L.C. 4; Hi-Y 4; Scale and Triangle 4.

**WILLIAM CROWELL**
25301 Lake Shore Blvd.
**An answer to every question**

**COLINA COMMANDER**
522 East 236 St.
**Always a "Chuck(le)"**
Breeze Staff 3; Y-Teen 1,2,3,4; Log Staff 3,4; Megaphone Club 1,2,3; Newcomers 2,3; Majorette Club 2,3; Whirlo Club 1; Choir 1,2,3,4; Prom Com.; Jr. Play Staff; Sr. Class Com.

**LOYAL CORNELIUS**
19500 Newton
**As "Loyal" as they come, but "Corney"**
B.L.C. 4; Hi- Y 3,4, V. Pres. 4; Log Staff 4; Band 2,3; Jr. Play Cast; Prom Com.; Sr. Play Cast.

**KATHRYN CULP**
750 East 260 St.
**One, two, three, kick!**
Breeze Staff 4; Y-Teen 1,2,3,4; G.A.C. 1,2,3; Megaphone 1,2,3; Choir 1,2; N.F.L. 4.

**JUDY CURDY**
70 Lake Edge Dr.
**A chief among girls**
Ad Committee 2,3,4; Breeze Staff 3,4; Y-Teen 1,2,3,4, Cabinet 3, Pres. 4; G.A.C. 1,2,3,4; G.L.C. 3,4, Sec.-Treas. 4; Jr. Council World Affairs 3,4; Log Staff 4; Megaphone Club 1; N.H.S. 3,4, Sec.-Treas. 4; Sr. Sisters 3,4; Prom Com.; Jr. Play Staff; Majorette Club 2,3; Majorette 2,3,4, Leader 4; Basketball Attendant 3; Choir 1,2,3,4; Sr. Class Com.; Band 4; Sr. Play Cast.

**MILDRED DOERING**
21071 S. Lake Shore Blvd.
**She's landed her marine**
Choir 1,2,3,4; Y-Teen 1,2,3,4; G.A.C. 1,2,3,4; Megaphone 1,2.

**ROBERT CUMMINS**
385 East 222 St.
**Nancee's Fancy**
Hi-Y 3,4; Jr. Council World Affairs 3,4; Log Staff 4; N.A.S.S. 4; Newcomers 1,2; Track 2,3,4; Class Sec. 3; Jr. Play Cast; Prom Com.; Choir 1,2; Sr. Class Com.

**BARBARA DIXON**
455 East 215 St.
**Hair of Gold, Eyes of Blue**
Y-Teen 1,2,3,4; Madrigals 1,2,3,4; Choir 1,2,3,4; Girls Glee Club 3,4, Sec.-Treas. 4; Prom Com.

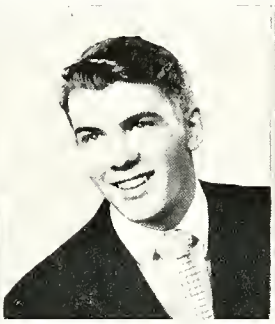

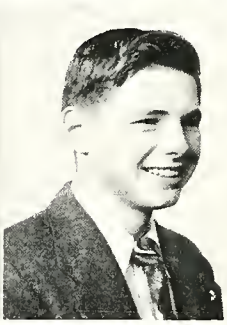

**NANCEE DRACH**
31 East 219 St.
**A model of Beauty**
Y-Teen 1,3,4; G.A.C. 1,2,3,4; G.L.C. 2,3,4; Log Staff 3,4; Megaphone Club 1,2,3,4; Sr. Sisters 4; Jr. Play Staff; Prom Com.; Majorette Club 1,2; Sr. Class Com.; Choir 1,2,3.

**WILLIAM ERB**
20100 Edgecliff
**Watch the Fords go by**
Hi-Y 3,4; Log Staff 4; Wrestling 2,3,4; Football Mgr. 1,2.

**JEAN FELDMAN**
22590 Edgecliff
**Sweet and Gentle**
Y-Teen 1,2,3,4, Sec. 4; G.A.C. 1,2,3,4, Sec.-Treas. 3, V. Pres. 4; G.L.C. 2,3,4; Log Staff 4; Megaphone Club 2,3,4, Sec. 3,4; Newcomers 1,2; Sr. Sisters 3,4; Student Council 2,3,4, Sec. 4, Ad. Bd 3,4; Choir 1,2,3; Jr. Play Staff; Prom Com.; Track Queen 3; Cheerleader 3,4; Letter Winner 4; Sr. Class Com.

**WILFRED DUVAL**
23975 Clark Dr.
**Joker of all cards**
Hi-Y 3,4; Newcomers 4; Scale and Triangle 3,4, Pres. 4; Student Council 1; Football 3; Baseball Mgr. 3,4.

**JOHN EVANS**
22390 Edgecliff
Entered from Rhodes High in Junior year.
**Johnnie's "Set" for life**
Big Brothers 4; B.L.C. 4; Hi-Y 4; Sr. Class Treas.; Prom Com.; Sr. Class Com.

**VAUGHN FITZPATRICK**
280 East 197 St.
**When Irish eyes are smiling**
Y-Teen 1,2,3,4; G.A.C. 1,2,3,4; Megaphone Club 1,2,3,4; Log Staff 4; Sr. Class Com.; Choir 1,2,3; Majorette Club 2; Jr. Play Staff.

**RICHARD FOX**
22310 Arms Ave.
**The hunted "Fox"**
Breeze Staff 4; Hi-Y 3,4; Log Staff 4; N.A.S.S. 2,3,4; Football 1,2,3,4; Wrestling 1,2,3,4, Capt. 4; Jr. Class V. Pres.; Lettermans' Club 2,3,4.

**JOHN GILMORE**
251 Sterling
Served two years in Army.
**The coming Arthur Murray**
Hi-Y 3,4.

**NANCY FORESTEK**
345 East 215 St.
**Good things come in small packages**
Breeze Staff 4; Y-Teen 1,2,3,4; G.A.C. 1,2,3,4; Log Staff 4; Sr. Sisters 4; Service Club 3,4; Jr. Play Staff; Sr. Class Com.; Majorette Club 2,3; Whirlo Club 1.

**MARLENE GALLITTO**
22601 Edgecliff
**Life is full of surprises**
Breeze Staff 3,4; Y-Teen 1,2,3,4, V. Pres. 4; F.T.A. 4; G.A.C. 1,2,3,4, Letter 3; G.L.C. 2,3,4; Log Staff 4, Associate Editor; Megaphone Club 1; Service Club 4; Prom Com.; Choir 1,2; Football Queen; Hockey 3,4; Jr. Play Staff; N.H.S. 4; Sr. Play Cast; Quill and Scroll 4.

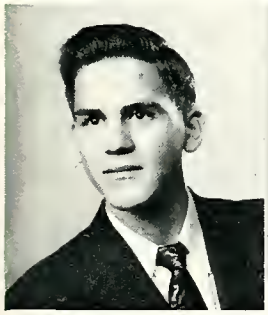

**WILLIAM GORKA**
26131 Briardale
**The ladies choice**
Boys' Chorus 1,2; B.L.C. 1; Breeze Staff 1; Hi-Y 4; Madrigals 1,2,3; Scale and Triangle 1; Jr. Play Cast; Choir 1,2,3,4; Basketball 1; Whirlo 1,2.

**VAL JEAN HAMILTON**
23500 Milton
**She must have been told that silence is gold**
Y-Teen 3; G.A.C. 1; Jr. Play Staff.

**MARY MARGARET HILL**
357 East 197 St.
**Athletics are her "Target"**
Y-Teen 1,2,3,4, Cabinet 3; F.T.A. 3,4, V. Pres. 4; G.A.C. 1,2,3,4; G.L.C. 2,3,4, Sec.-Treas. 3, Pres. 4; Log Staff 4; Megaphone Club 1,2,3; Newcomers 2,3,4; Service Club 2,3,4, Treas. 3; Student Council 4; Prom Com.; Jr. Play Staff; Choir 1; Majorette Club 1,2; Letter Winner 4; Sr. Class Com.; Hockey 3,4, Capt. 3; Quill and Scroll 4.

**EILEEN HAMILTON**
508 East 244 St.
**She runs on time**
Y-Teen 1,2,3,4; G.A.C. 1,2; Sr. Sisters 4; Jr. Play Staff.

**ROBERT HEIDNIK**
761 East 250 St.
**Rugged Individualist**
B.L.C. 4; Hi-Y 3,4; Football Mgr. 3,4; Track 2,3,4; Prom Com.

**JACK HOAG**
121 East 264 St.
**Jack be nimble, Jack be quick**
Big Brothers 4; Hi-Y 3,4; Log Staff 4; N.A.S.S. 3,4; Newcomers 3; Wrestling 1,2,3,4; Football 1,3,4; Letterman's Club 2,3,4.

**JEAN HUG**
110 East 211 St.
**A "Hug" for Hegan**
Breeze Staff 3, Asst. Ed. 4; Y-Teen 1,2,3,4, Program Chairman 2; G.A.C. 1,2,3,4; Jr. Red Cross 1,2; Log Staff 4; Megaphone Club 1,2; Madrigals 3,4; Quill and Scroll 3,4; Sr. Sisters 3,4, V. Pres. 4; Service Club 4; Speech Club 4; Band 4; Choir 1,2,3,4; Girls Glee Club 4; Jr. Play Staff; Prom Com.; Sr. Class Com.; Sr. Play Cast.

**MARY LOU HUMPHREYS**
120 East 207 St.
**All at once**
Y-Teen 3,4; F.T.A. 4; G.A.C. 1,2, 3,4; Log Staff 4; Megaphone Club 2; Sr. Sisters 3,4; Service Club 4; Choir 1,2,3,4; Jr. Play Staff; Majorette Club 2; Sr. Class Com.

**SHIRLEY HORNER**
24741 Lakeland Blvd.
**Surely, you'll like Shirley**
Y-Teen 3,4; G.A.C. 4; Choir 3; Jr. Play Staff.

**LOWELL HUMPHREYS**
120 East 207 St.
**My gal Sal**
B.L.C. 3,4; Hi-Y 3,4; Track 3,4; Choir 1,2; Jr. Play Com.; Basketball Mgr. 4.

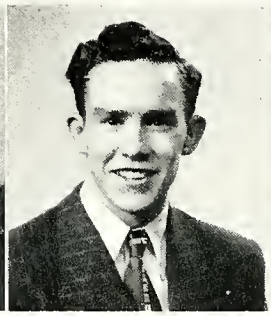

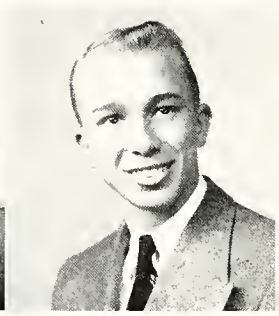
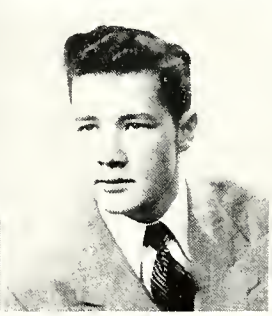
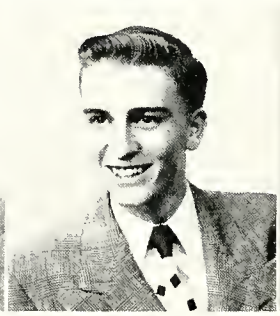

**CLAIRE JANOVAC**
60 East 209 St.
**Fair Claire in all sports**
Y-Teen 1,2,3,4, Cabinet 4; G.A.C. 1,2,3,4.

**WILBUR KEEFE**
40 East 219 St.
**Slow but sure**
Newcomers 1.

**JOAN KOPANSKI**
560 East 237 St.
**She can "Cope" with anything**
YITeen 3,4; G.A.C. 1; Jr. Play Staff.

**CHARLES JOHNSON**
81 East 196 St.
**Count the girl lucky who gets Chucky**
Big Brothers 4; B.L.C. 3,4, Pres. 4; Hi-Y 3,4, Pres. 4; Log Staff 4; Student Council 1,2,3,4, Ad. Bd. 4; Choir 1,4; Track 1,3,4; Letterman's Club 3,4; Sr. Class V. Pres.; Basketball 2,4; Prom Com. 3; Sr. Class Com.; N.H.S. 4.

**JERRY KLEINDIENST**
856 East 237 St.
**Gone and back again**
Big Brothers 4; Hi-Y 3,4; Log Staff 4; Track 1,3,4; Basketball 3,4; Football 3; Prom Com.; Letterman's Club 3,4.

**JOAN KOVACH**
21806 Morris Ave.
**She knows the ways of the world**
Y-Teen 1,2,3,4; G.A.C. 1,2; Log Staff 4; Madrigals 3; Choir 1,2,3,4; Girls Glee Club 4; Jr. Play Staff; Majorette Club 1,2,3; Sr. Play Cast.

**ELAINE KUBICEK**
20950 Tracy Ave.
**Still water runs deep**
Y-Teen 4; G.A.C. 1; Madrigals 3,4; Megaphone Club 1,2; Choir 1,2,3,4.

**ALICE LEE**
24842 Hackett Dr.
Entered in sophomore year from Wyandotte, Mich.
**No relation to "Robert E."**
Y-Teen 3,4; G.A.C. 1,2,3; Jr. Red Cross 1,2,3; Jr. Play Staff; Prom Com.

**WILLIAM KRASCH**
25371 Shoreview
**"BOOM!"**
Boy's Chorus 3,4; BL.C. 3,4; Dance Band 4, Vocalist; Hi-Y 3,4; Jr. Council World Affairs 3,4; Madrigals 3,4; Newcomers 3; Football 3,4; Track 1; Choir 1,2,3,4, Treas. 4· Sr. Quartet; Whirlo 1; Sr. Class Com.

**MARILYN LASHER**
165 East 192 St.
**Nick's Pick**
Y-Teen 1,3,4; G.A.C. 3,4; Log Staff 4; Megaphone Club 1,2,3,4; Prom Com. 3; Jr. Play Staff; Choir 1,2; Hockey 4.

**RICHARD LEONARD**
361 East 266 St.
**His fingers wandered idly over the keys**
Boys' Chorus 2,3,4; Dance Band 1,2,3; Jr. Council World Affairs 1,2; Log Staff 3,4; Madrigals 1,2,3,4, V. Pres. 3; Male Quartet 1,2,3; Speech Club 1; Choir 1,2,3,4.

**FRED LJUBI**
124 East 225 St.
**Swamp Water Kid**
Breeze Staff 3,4; Jr. Play Staff.

**CLAIRE LUX**
21759 Kennison Ave.
**Million dollar name**
Y-Teen 1,2,3,4; F.T.A. 4; G.A.C. 1,2,3,4; G.L.C. 4; Log Staff 4; Jr. Play Staff; Choir 1; Majorette Club 2,3.

**BETTY LJUBI**
124 East 225 St.
**One of the crowd**
Y-Teen 3,4; G.A.C. 1,2,3,4; Service Club 3,4; Choir 3,4; Prom Com. 3; Jr. Play Staff; Girls' Glee Club 4.

**JAMES LUOMA**
828 East 237 St.
**Strong, silent type**

**AUDREY MAST**
295 East 248 St.
**Hip, hip for a victory flip!**
Breeze Staff 3,4; Y-Teen 1,2,3,4; F.T.A. 4; G.A.C. 1,2,3,4, V. Pres. 3; Jr. Red Cross 2,3; Log Staff 3,4; Madrigals 3; Girls' Glee Club 4; Megaphone Club 1,2,3, Cheerleader 3,4; Service Club 1,2,3,4, Treas. 2; Whirlo 1,2; Jr. Play Staff 3; Choir 1,2,3; Majorette Club 1,2; Prom Com.; Sr. Class Com.

**CATHERINE MAYFIELD**
25211 Lake Shore Blvd.
**Oh, Those Eyes!**
Y-Teen 1,2,3,4, Sec. 1; G.A.C. 1,2,3,4; Log Staff 3; Megaphone Club 1,2,3,4; Newcomers 1; Sr. Sisters 3,4; Choir 1,2,3; Prom Com.; Jr. Play Cast; Majorette Club 1,2; Hockey.

**JEANNE McKNIGHT**
260 East 214 St.
**Our "Queenie" without her king.**
Breeze Staff 4; Y-Teen 1,2,3,4; G.A.C. 1,2,3,4; Log Staff 3,4; Megaphone Club 1,2,3; Prom Com.; Jr. Play Staff; Choir 1,2,3; Majorette Club 1.

**JAMES MATHERS**
476 East 239 St.
**He gets many places on wheels**
Ad Committee 4; Hi-Y 4; Football 3; Track 4.

**DONA McGINNIS**
80 East 221 St.
**A page from Vogue**
Breeze Staff 3; Y-Teen 1,2,3,4; G.A.C. 1,2,3,4; Log Staff 3,4; Megaphone Club 1,2,3; Jr. Play Staff Mgr.; Prom Com.; Choir 1,2.

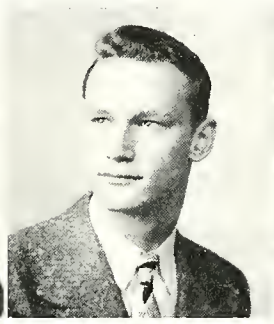

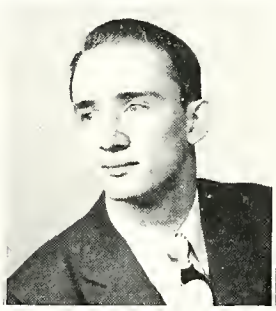
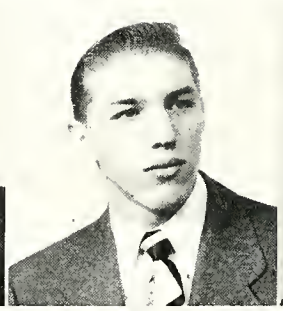
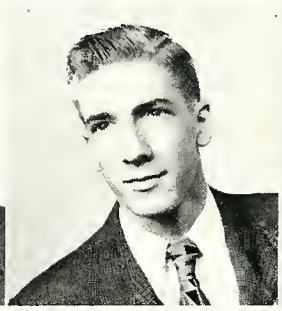
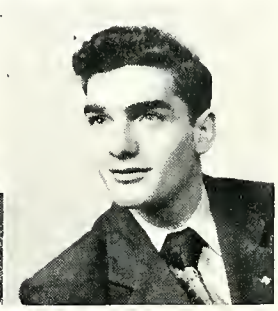

**LOUIS MENTLER**
590 East 240 St.
**Return of King Louis**
Served two years in Marines.

**JOHN MIHELICK**
21731 Crystal Ave.
**Pete's Neat**
Hi-Y 3,4; N.A.S.S. 3,4; Football 1,2,3,4; Wrestling 1,2,3; Track 3,4; Letterman's Club 1,2,3,4; Basketball 4.

**CHARLES MONTGOMERY**
546 East 266 St.
**Patrick Henry, '49 version**
Big Brothers 4; B.L.C. 4; Breeze Staff 4; F.T.A. Pres. 3,4; Hi-Y 3,4, Sec. 4; Jr. Council World Affairs 3,4; Log Staff 4, Business Mgr.; N.F.L. 3,4; Student Council 1; Jr. Play Cast; Wrestling 1; Track 1; Choir 1,2,3; Prom Com.; Key Kiwanis 4, Treas. 4; N.H.S. 4; Sr. Play Cast.

**JOHN MIHELICK**
834 East 239 St.
**"Brunettes preferred"**
Boys' Chorus 1; Hi-Y 3,4; Scale and Triangle 3; Baseball 1,2,3,4; Basketball 3,4; Football 1,3; Letterman's Club 1,2,3,4.

**ROBERT MILLER**
44 East 214 St.
**Bobs are in Fashion**
Hi-Y 3,4; Shore Science Club 2; Choir 1,2,3,4; Track 2,4; Wrestling 3,4.

**JAMES MORRIS**
552 East 238 St.
**Gentleman Jim**
Madrigals 4; Football Mgr. 3,4; Choir 1,2,3,4.

**ROGER NEIDE**
25870 Shoreview
**Jolly Roger**

**JOHN ORLANDO**
22340 Arms Ave.
**His soft tone makes us swoon**
Boys' Chorus 1,2,3,4; B.L.C. 3,4; Hi-Y 3,4; Jr. Council World Affairs 3,4; Madrigals 1,2,3,4; Male Quartet 4; Newcomers 1; Band 1,2; Sr. Quartet 4; Choir 1,2,3,4; Aeronautics Club 1; Sr. Class Com.

**GEORGE MURRAY**
20751 Fuller Ave.
**"Our Buddy"**
Hi-Y 3,4; Newcomers 1,2; Basketball 4; Baseball 4; Sr. Band 1,2; Choir 1,2.

**WARD NOLAN**
180 East 190 St.
**There's no frown upon his brow**
Big Brothers 4; Boys' Chorus 3,4; B.L.C. 4; Hi-Y 3,4; Log Staff 4; Madrigals 3,4; Male Quartet 3,4; Choir 1,3,4, Pres. 4; Football 3,4; Letterman's Club 4; Track 2,3,4; Prom Com.; Sr. Class Com.

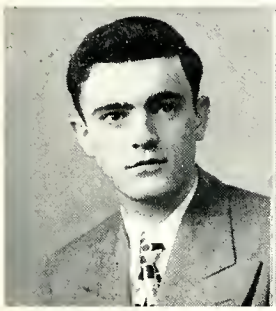
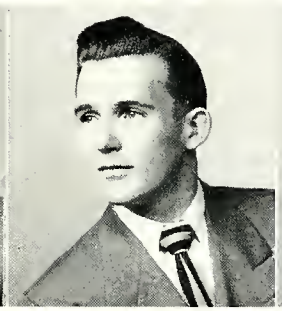

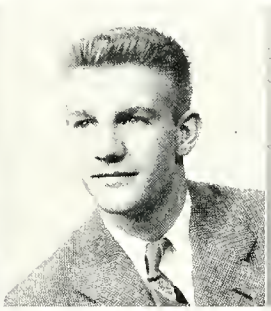
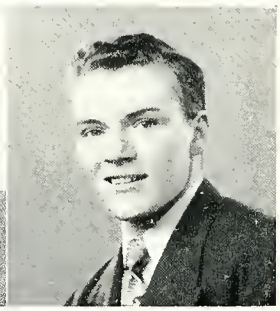

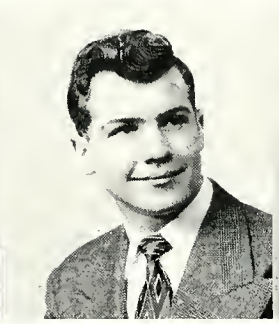

**MARION PATETE**
24180 Clark Dr.
**Elle is "petite"**
Y-Teen 1,2,3,4; G.A.C. 4; Log Staff 4; Sr. Sisters 4; Shore Science Club 3; Student Council 3; Girls' Glee Club 4; Choir 1,2,3,4; Sr. Class Com.

**MAURICE PARSONS**
70 East 214 St.
**Innocence so becomes a boy**
Entered in Junior year from Turner, Kansas.
Hi-Y 3,4; Basketball 4; Track 4; Letterman's Club.

**LOIS PRINGLE**
24060 Clark Dr.
**Philosopher of love**
Breeze Staff 4; Y-Teen 2,3,4; G.A.C. 2,3,4; Log Staff 4; Madrigals Club 1,2,3; Choir 1,2,3,4; Girls' Glee Club 4; Jr. Play Staff; Majorette Club 1; Prom Com.; Megaphone Club 1,2,3.

**ELIZABETH PALKO**
25 East 220 St.
**Number nine and mighty fine**
Breeze Staff 3,4, Ed. Bd. 3; Y-Teen 1,2,3,4; G.A.C. 1,2,3,4; Log Staff 3,4, Business Mgr. 4; Megaphone Club 1,2,3,4; N.F.L. 3,4; Newcomers 2,3,4; Cheerleader 1,2,3,4; Jr. Play Cast; Choir 1,2; Prom Com.; Sr. Class Com.; Sr. Play Cast.

**SALLY POLLACK**
275 East 238 St.
**Merrily we skate along**
Breeze Staff 4; Y-Teen 1,2,3,4; G.A.C. 3,4; Jr. Red Cross 1; Megaphone Club 1; Choir 3,4; Jr. Play Staff 3; Girls' Glee Club 4.

**HAROLD PROSSER**
25 East 219 St.
"I got Rhythm"
Prom Com.; Ad Com. 3,4; Big Brothers 4; B.L.C. 3,4, Sec. 4; Breeze Staff 3; Dance Band 3; Hi-Y 3,4; Jr. Council World Affairs 3; Log Staff 4; N.F.L. 3,4; Speech Club 4; Choir 1,2,3; Football Mgr. 1,2; Jr. Play Cast 3; Sr. Class Pres.; N.H.S. 4; Sr. Play Cast 4; Track 1; Sr. Class Com.; Jr. Class Pres.

**BARBARA REPICKY**
760 East 236 St.
The pick of the crop
Hockey 3,4; Ad Com. 4; Breeze Staff 3,4, Ad. Mgr. 4; Y-Teen 1,2,3,4, Pres. 1, Cabinet 3; F.T.A. 3; G.A.C. 1,2,3,4; G.L.C. 2,3,4; Jr. Red Cross 2; Log Staff 3,4; Megaphone Club 2,3; Service Club 2,3,4; Prom Com.; Jr. Play Staff; Choir 1,2; Majorette Club 1,2; Sr. Class Com.

**RUTH RICKENBRODE**
22071 S. Lakeshore Blvd.
Tall Timber
Breeze Staff 3,4; Y-Teen 1,2,3,4; G.A.C. 1,2,3; Log Staff 3,4; Madrigals 3; Megaphone Club 1,2; Sr. Sisters 4; Service Club 4; Choir 1,2,3; Jr. Prom Com.; Jr. Play Staff; Quill and Scroll.

**JAKE REEBEL**
26531 Shore View
The grass is always greener in the other field
B.L.C. 4; Track 3,4; Sr. Class Com.

**WILLIAM RHODES**
20831 Lakeshore Blvd
"Rhode" to success
Sr. Play Staff 4.

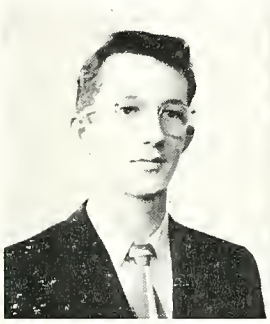
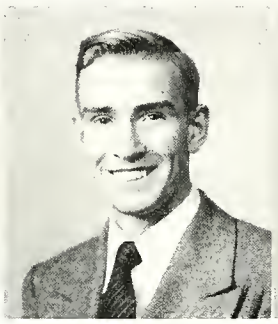

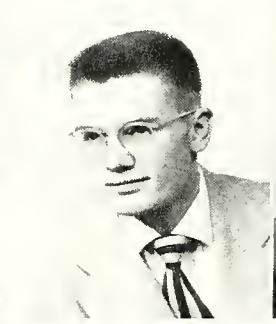
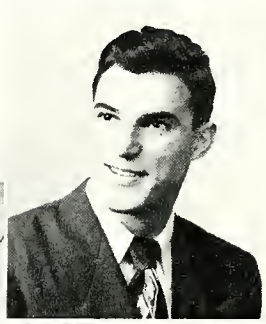

**GERTRUDE RITCHINGS**
25221 Shoreview
She carries a smile for all
Ad. Committee 2,3,4, Sec.-Treas. 3; Breeze Staff 3,4, Circulation Mgr. 4; Y-Teen 1,2,3,4; G.A.C. 1,2,3,4; G.L.C. 4; Log Staff 3,4; Megaphone Club 1,2,3,4; Service Club 2,3,4; Prom Com.; Jr. Play Staff; Choir 1,2,3; Majorette Club 1,2; Sr. Class Com.; Hockey 4.

**DONALD SAMUEL**
313 East 216 St.
What an example!
Ad. Com. 3,4; Big Brothers 4; B.L.C. 3,4; Dance Band 3,4; Hi-Y 3,4; Log Staff 4; N.F.L. 4; N.A.S.S. 3,4; Speech Club 4; Student Council 1,2,3,4, Ad. Bd. 3,4, Pres. 4; Band 1,2,3,4; Football 1,2,3,4; Wrestling 1,2,3,4; Track 1,2,34; Jr. Play Staff; Prom Com.; Orchestra 2,3; Letterman's Club 2,3,4.

**LEONARD SBROCCO**
19750 South Lakeshore Blvd.
The man with all the songs
Dance Band 3,4; Hi-Y 4; Band 1,2,3,4; Football 1,2; Basketball 1,2,3,4; Baseball 1,2; Track 3,4; Jr. Play Staff; Orchestra 1,2,3,4; Letterman's Club 3,4.

**JOHN SALO**
25410 Benton
Oh, Johnnie—How you can love!
Entered in Junior year from Collinwood High.
Hi-Y 4; Football 4; Wrestling 4.

**FRANK SASO**
22350 Arms Ave.
He painted the throne
Boys' Chorus 1,2,3,4; B.L.C. 4; Breeze Staff 4; Log Staff 4; Madrigal Singers 3,4; Male Quartet 4; N.F.L. 4; Scale and Triangle 4; Shore Science Club 2; Speech Club 4; Choir 1,2,3,4; Jr. Play Cast; Track 1; Aeronautic Club 1; Prom Com.; Jr. Play Cast.

**THELMA SCHARES**
23801 Chadsey Dr.
**Full of generosity**
Y-Teen 2,3,4; G.A.C. 3,4; Megaphone Club 2; Sr. Sisters 4; Jr. Play Staff; Whirlo 2; Speech 4; Newcomers 4.

**WILLIAM SCHWARZ**
260 East 216 St.
**One of the Solon boys**
Hi-Y 3,4; Shore Science Club 1,2; Baseball 1,2,3,4; Movie Operator 1,2,3; Jr. Play Staff; Prom Com.

**NANCY SETRON**
54 East 220 St.
**Dance, Ballerina, dance**
Breeze Staff 3,4; Y-Teen 3,4; G.A.C. 1,2,3,4; G.L.C. 3,4; Log Staff 3,4; Megaphone Club 1,2,3,4, Cheerleader 3,4; Sr. Sisters 3,4; Prom Com.; Jr. Play Staff; Choir 1,2; Sr. Class Com.

**ROBERT SCHWABE**
131 East 207 St.
**Robert's rules of order!**
Ad. Com. 4; F.T.A. 3,4; Hi-Y 2; N.F.L. 4; Slide Rule 2; Speech Club 4; Student Council 2,4; German Club 2; Debating Club 2; N.H.S. 4.

**ROBERT SEARS**
801 East 250 St.
**The mark of intelligence**
Shore Science Club 3,4, Pres. 4.

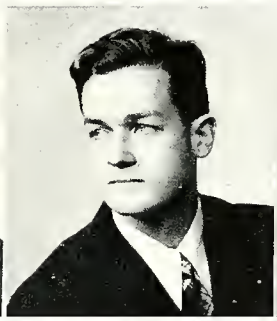

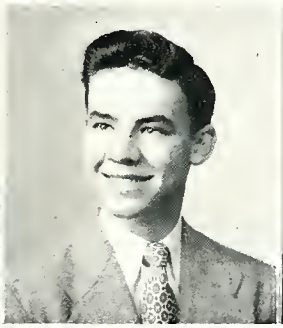

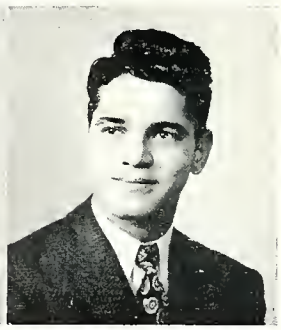

**GRAFTON SIEBER**
19801 Edgecliff Blvd.
Entered in Junior year from University High
**God's gift to the world!**
Hi-Y 3,4; Log Staff 4; N.F.L. 3,4, Pres. 4; Speech Club 3; Prom Com.; Jr. Play Cast; Sr. Class Com.; Sr. Play Cast.

**BESSIE SMITH**
22001 Kennison Ave.
**Twinkle, twinkle little star**
Breeze Staff 4; Y-Teen 2,3,4; F.T.A. 4, Treas. 4; G.A.C. 2,3,4; G.L.C. 4; Log Staff 4; Sr. Sisters 3,4; Jr. Play Cast; Choir 4; N.H.S. 4.

**LOUIS SPINO**
21970 Westport
**"I can always work for the city"**
Football 1,2,3,4; Basketball 1,2,3; Baseball 1,2,4; Letterman's Club 4; Hi-Y 3,4; Band 1,2; B.L.C. 2,3.

**SCOTT SHREWSBURY**
304 East 246 St.
**The taming of the "Schrew"**
Ad. Com. 3,4, V. Pres. 4; Big Brothers 4; Hi-Y 3,4; Jr. Council World Affairs 3,4; Log Staff 4; N.F.L. 4; Scale and Triangle 4; Speech Club 4; Jr. Play Cast; Prom Com.

**ALICE SNIDER**
318 East 222 St.
**Alice leaves wonderland**
Y-Teen 1,2,3,4; Jr. Red Cross 2,3,4, Pres. 4; G.A.C. 1,2,3,4; Sr. Sisters 3,4, Treas. 4; Service Club 4; Shore Science Club 4; Majorette Club 1; Choir 1,2; Jr. Play Staff 3; Sr. Class Com.

**WILLIAM SPITZIG**
861 East 239 St.
**Curly and Burly**
Wrestling 2; Breeze Staff 3,4; Football 2.

**HARRY STEELE**
21801 Maydale Ave.
**Just wild about "Harry"**
Ad. Com. 3,4; Big Brothers 4; B.L.C. 3,4, Treas. 4; Hi-Y 3,4; Log Staff 3,4; Student Council 3,4, Ad. Bd. 4; Football 1,2,3,4; Basketball 2,3; Track 1,2; Jr. Play Staff; Prom Com.; Choir 1,2; Jr. Class Treas.; Letterman's Club 4; Sr. Class Com.

**THOMAS STRAUSS**
569 East 238 St.
**Fleet of foot and mind**
Ad. Com. 4; B.L.C. 4; Track 3,4; Sr. Class Com.

**BONNIE STEINFURTH**
421 East 222 St.
**A bonny lass is she**
Ad. Com. 4; F.T.A. 4; G.A.C. 1,2; Log Staff 4; Choir 1,2,3.

**KENNETH STOCKER**
308 East 210 St.
Entered from Pennsylvania in Junior year.
**Mr. "Manners"**
Ad. Com. 3,4; Big Brothers 4; B.L.C. 4; Breeze Staff 4; Hi-Y 3,4; Jr. Council World Affairs 3,4; Log Staff 4; N.F.L. 3,4; Speech Club 4; Student Council 4; Jr. Play Cast; Prom Com.; Football 4; Choir 4; Sr. Class Com.; N.H.S. 4; Sr. Play Cast.

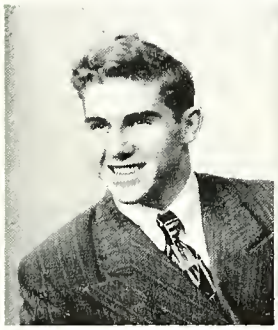
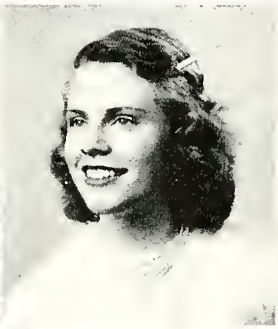

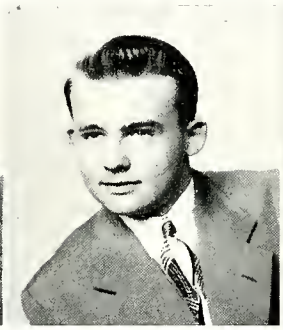

**DORIS TAIT**
174 East 211 St.
Entered in Junior year from Brush High
**Doris doesn't bore us**
Y-Teen 3,4; G.A.C. 3,4; Band 3,4.

**MARILYN THOMAS**
22030 S. Lakeshore Blvd.
**A smile that beguiles**
Y-Teen 1,2,3,4; G.A.C. 1,2,3,4; Log Staff 4; Megaphone Club 2,3,4; Girls' Glee Club 4; Choir 1,4; Jr. Play Staff; Whirlo Club 1; Majorette Club 2,3.

**THOMAS N. TURNER**
131 East 211 St.
**T. N. T.**
Breeze Staff 4; Shore Science Club 1,2,3, Pres. 2.

**BETTY LOU THOMAS**
114 East 220 St.
**For whom the "Bells" toll**
Y-Teen 1,2,3,4, Treas. 4; F.T.A. 4; G.A.C. 1,2,3,4; G.L.C. 3,4; Log Staff 4; Megaphone Club 1,2; Newcomers 2; Sr. Sisters 3,4; Jr. Prom Com.; Jr. Play Staff; Choir 1,2; Hockey 3,4; N.H.S. 4; Quill and Scroll.

**NORBERT TORER**
141 East 250 St.
**He's a tear(er)**
Scale and Triangle 3,4.

**RICHARD TOTH**
399 East 250 St.
**A right nice guy**
Ad. Com. 3,4; Hi-Y 3,4; Jr. Council World Affairs 3,4; Log Staff 4; N.F.L. 4; Newcomers 2,3,4; Scale and Triangle 4; Speech Club 4; Prom Com.; Jr. Play Cast.

**GLENN WALLAUZ**
134 East 199 St.
**"Butch's Pal"**
B.L.C. 4; Scale and Triangle 4; N.H.S. 4.

**LOIS WEBB**
24300 Maplewood Dr.
**Our Leading Lady**
Breeze Staff 3,4, Ed. Bd. 3; Editor 4; Y-Teen 1,3,4; G.A.C. 1,2,3,4; G.L.C. 2,3,4; Jr. Council World Affairs 3; Log Staff 3,4; Megaphone Club 1,2,3; N.F.L. 4; N.H.S. 3,4; Quill and Scroll 3,4; Sr. Sisters 4; Service Club 1,2,3,4; Speech Club 4; Prom Com.; Choir 1,2,3; Jr. Play Cast; Sr. Class Com.; Sr. Play Cast.

**STEPHEN VLCEK**
875 East 258 St.
**Unexpected but welcomed**
Entered in Junior year from Donora, Pa.

**NANCY WARE**
141 Lake Edge Dr.
**Jack's silver "Ware"**
Y-Teen 1,2,3,4; G.A.C. 1,2,3,4; Jr. Red Cross 1,2; Log Staff 3,4; Megaphone Club 1,2,3,4, Treas. 3; Cheerleader 4; Choir 1,2,3; Prom Com.; Jr. Play Staff; Majorette Club 2,3.

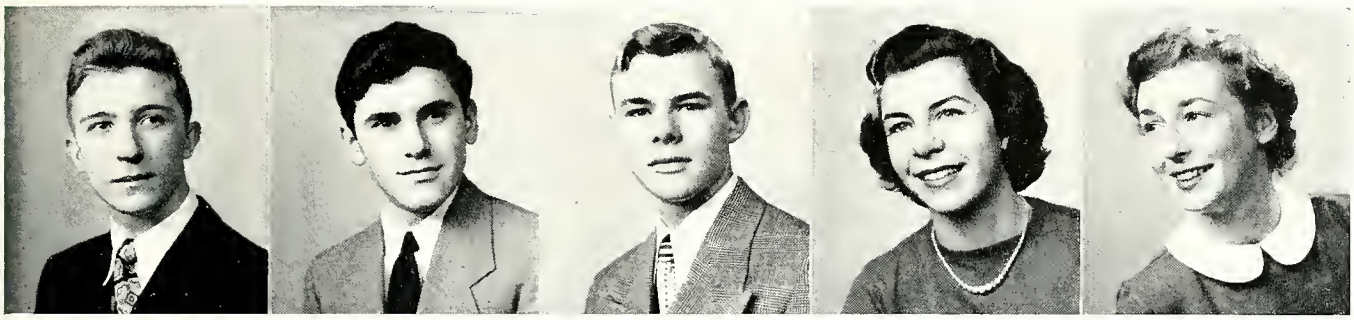

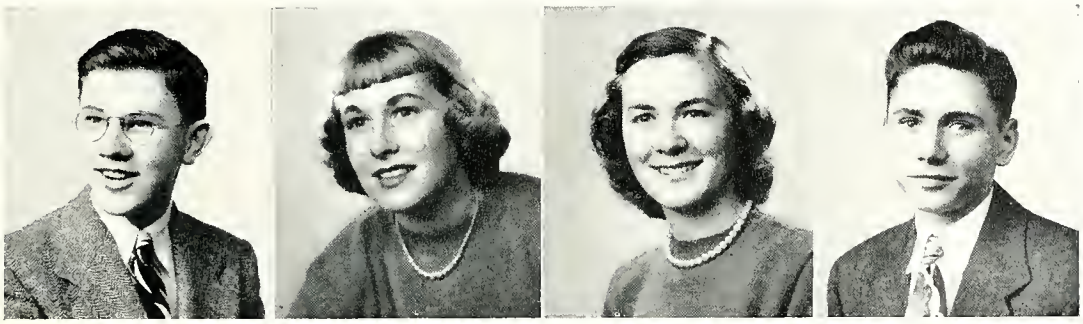

**RICHARD WETZLER**
20250 S. Lakeshore Blvd.
**Look at the birdy**
Breeze Staff 4; Log Staff 4; Shore Science Club 3; Speech Club 3,4; Band 1,2,3,4; Orchestra 2,3,4; Jr. Play Cast 3; Photography Club 3,4, Pres. 4.

**NANCY WILL**
19827 Lake Shore Blvd.
**The bloom of youth**
Y-Teen 1,2,3,4; G.A.C. 1,2,3,4; Megaphone Club 1,2,3,4; Choir 1,2; Jr. Play Staff; Prom Com.

**BARBARA WILSON**
54 East 212 St.
Entered from Patrick Henry in Sophomore year
**Portia faces the Band**
Breeze Staff 4; Y-Teen 2,3,4; F.T.A. 3,4; G.A.C. 2,3,4; G.L.C. 3,4; Log Staff 4; Madrigals 4; Megaphone Club 3; N.H.S. 3,4; Sr. Sisters 3,4; Service Club 3,4; Student Council 4; Choir 4; Girls' Glee Club 4; Prom Com.; Jr. Play Staff; Band 2,3,4, Student Conductor 3,4; Orchestra 2,3,4; Sr. Class Com.

**VITTA YUSHKA**
251 East 255 St.
**Known by his name**
Track 4.

## *Seniors*
NOT PICTURED

LOUIS KEY
314 East 210 St.
**His "Key" to success**
Band 1,2,3,4; Hi-Y 3,4; Jr. Play Staff; Sr. Play Staff.

JEAN HOOK
18008 Maplecliff Dr.
Entered from Cleveland Heights in Senior year
**Heights's loss; Shore's gain**
Y-Teen 4.

DANIEL CURTO
21600 Ball
**Danny Boy**
Hi-Y 3,4; Football 3,4; Baseball 2,3,4; Basketball 2,3,4; Wrestling 1.

ROBERT HENN
397 East 222 St.
**Jack of all trades**

WILBERT HOFFMAN
20151 Wilmore
**Printer's Devil**
Football 4; Baseball 2, Mgr.; Choir 1,2,3.

# SENIOR CLASS OFFICERS

President
HAROLD PROSSER

Vice President
CHUCK JOHNSON

Secretary
JUDY CURDY

Treasurer
JOHN EVANS

## JANUARY CLASS

President ..... Tom Teree
Vice-President ..... Art Cergol
Secretary ..... Marie Sartorio
Treasurer ..... Shirley Zanzig

Nabbes

## Physics

"Ammeters are connected in series, voltmeters in parallel," reiterates Mr. Roy Sharrock, physics instructor, in a lively laboratory discussion. As lights glow . . . bells ring . . . and motors purr, this class is taught how and why the mechanical world ticks.

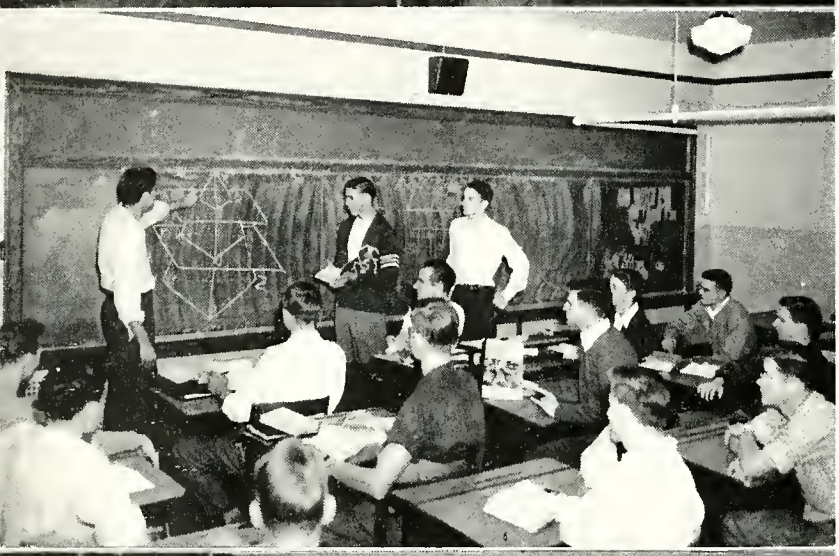

## Solid Geometry

Lateral area . . . prisms . . . cones . . . spheres . . . frustrums . . . altitudes . . . Such terms dash through the minds of Mr. Donald Mill's predominantly male solid geometry classes. Finding how high Z is, and whether I is crossed by A or M is the problem confronting this class of future mathematical wizards.

## Chemistry

Atomic weights and Planetary electrons . . . Orbits . . . RA-226.05 . . . Chemical reactions . . . all these are well understood by Mr. Harry Spangler's chemistry students. During a laboratory periods twice a week they have an opportunity to test text book theories.

## English

From Shakespeare and his life to "your good friend and mine, P. T. Barnum," Mr. Meryl Baumer injects his scintillating humor into his English classes. Discussions concerning Beowulf, the Victorian period, and the twentieth century are all a part of this course.

## Psychology

Troubled with a complex? . . . Is life getting you down? . . . These and many questions like them are answered in Mr. Lester Angene's psychology classes. During the semester the pupils learn the forces motivating human behavior, and the always valuable method of "how to win friends and influence people."

## Dramatics

"Murder at Mrs. Loring's" is the play occupying the attention of Mr. Baumer's dramatics class. Participating in classroom plays enables the student to apply the stage techniques he has learned from lectures and books.

## French

"Bonjour" . . . "Comment Allez-vous" . . . Mr. Anthony Vaccariello's French class although small in number is wise in wisdom, for a small group is conducive to intensive study and frequent discussion.

## Spanish

"Hasta Luego" . . . "Muy Bien" . . . These are common phrases heard every day in Miss Margarette Patrick's Spanish classes. In this course the pupil is introduced to the language and acquainted with the life and customs in Spain and Mexico.

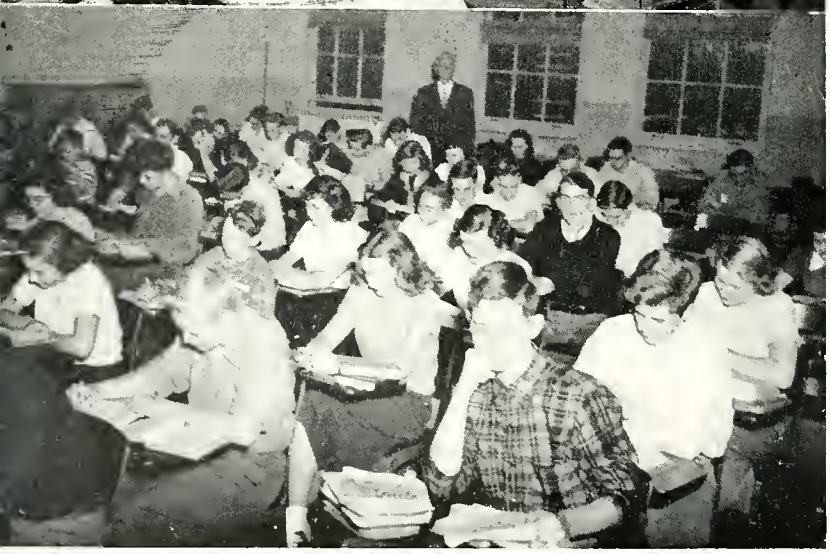

## Study Hall

Giving the student free time in which to do his homework is the purpose of the study hall system. Students are assigned to study hall when they have a free period, and manage to use their time wisely so that after school they are free to attend club meetings and participate in school activities.

## *Government*

Powers and Duties of Congress . . . The function of the I.C.C. . . . These and other phases of our government are made clear to all pupils in Mr. Robert Jamieson's Government classes. Needs and benefits of good government bring about many discussions in which the students learn the importance of each governmental department.

## *American History*

Giving every student a greater appreciation of the history and culture of the United States is a duty assigned to Mr. Stanley Whiteside, instructor of American History classes. Through informal class lectures and recitation, the pupil recognizes the factors comprising the building of our nation.

## *Government*

American Government, a required subject at Shore, acquaints the students with politics both at home and abroad. How the president and his staff function are of great interest to this class instructed by Miss Wilma Gillman.

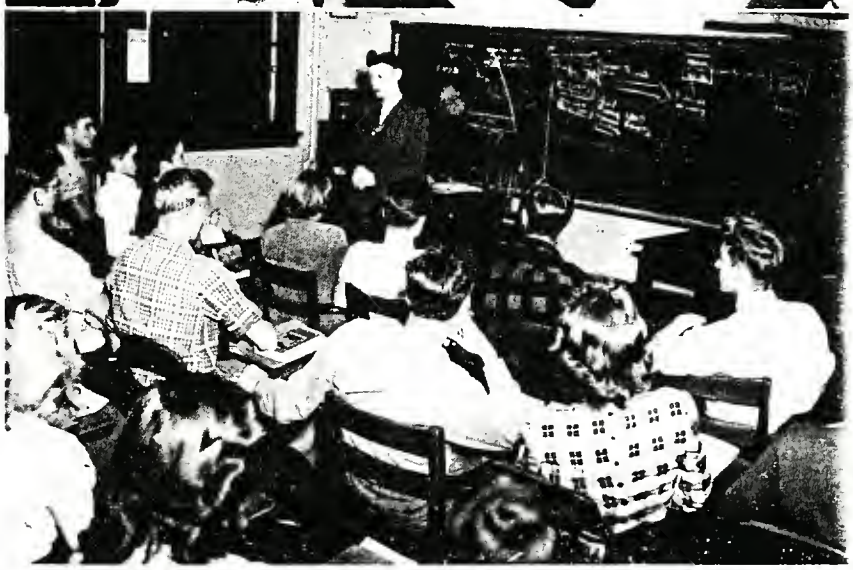

## Sewing

"Lady of Fashion" might be the name applied to a pupil of the sewing class instructed by Miss Edith Lemon. Beginning with learning to hem and mend in the junior high, the student steadily progresses in her work to the point where she can proudly exhibit a handmade suit, dress, coat, or evening gown.

## Shop

One of the most informal classes is manual training, instructed by Mr. Clarence Eckert. During the daily periods, the boys are trained to take their place in the world, knowing the fundamentals of a manual career.

## Cooking

Under Miss Hetty Rosenberger's capable supervision, junior and senior high girls learn, first hand, the art of cooking and baking. New gas stoves, recently installed, are part of the modern equipment used.

## *Journalism*

Aspiring journalists enroll in Mr. Roy Hinch's introductory course, to acquaint themselves with the various phases of the present day newspaper. Practical application and further study is acquired by working on the "Breeze," the "Friday Morning Institution."

## *Business*

Banking and legal forms are only a part of the curriculum offered in the Business course. This class, instructed by Miss Jean Bell, acquaints the students with commercial forms of the outside world and brings an understanding of every day problems to Shore pupils.

## *Library*

A privilege which the students enjoy is using the library for reference during study hall periods and after school. Miss Bowditch and her assistant, Miss Guntner, aid the pupils in finding suitable books in accordance with their needs.

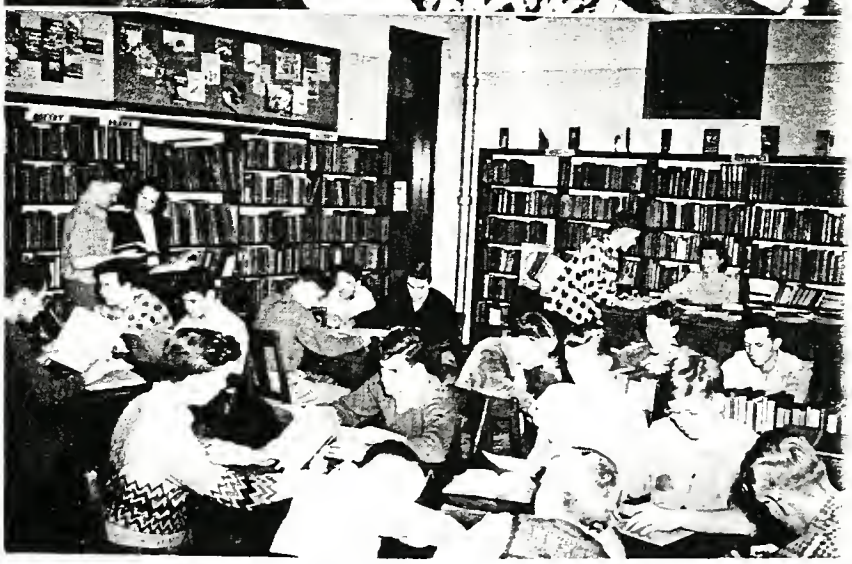

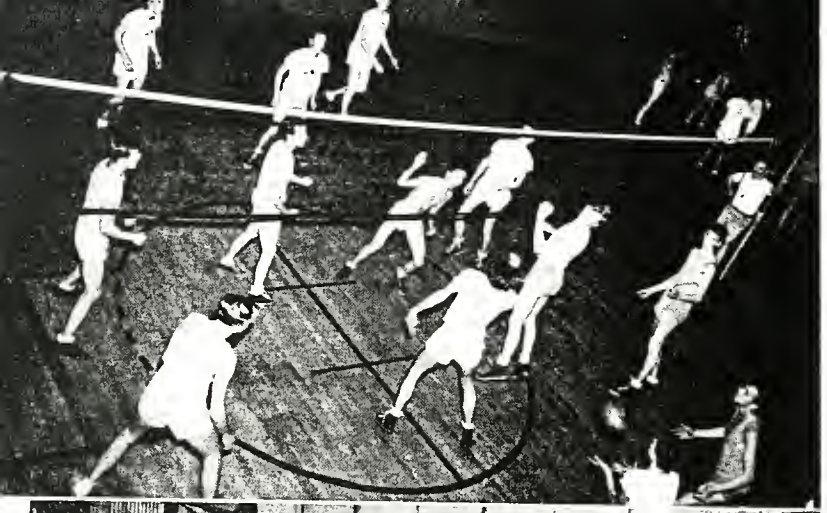

## Boy's Gym Class

Deep-knee bends . . . push ups . . . and a fast moving game of volley-ball are all a part of the physical education classes under the joint supervision of Mr. Swackhamer, Mr. Case and Mr. DiBiasio. Once every two weeks the boys are presented with a guidance program in which social and family problems are discussed.

## Girl's Gym Class

Volleyball . . . is just one of the many sports which the girl's gym classes enjoy. Under the supervision of Miss Dorothy Gill and Miss Virginia Bell, the girls learn good sportsmanship and fair play as well as basketball, field hockey, baseball, and badminton.

## Art Class

Beginning with simple sketches, the students advance to water colors and oils. To express their artistic talent and improve their technique, Shore students are instructed in painting and sketching by Mr. Alexander Waselkov.

# Underclassmen

MARILYN ABBOTT
CONNIE ALTER
ELSIE AUER
BILL BECKER

RAY BRANDT
GEORGIA BRASCH
JOE BRESNAN
DIANA CALABRESE

MILDRED CALABRESE
BOB CHARSKE
JOAN CHRISTOPHER
ROSELLA CHRISTOPHER

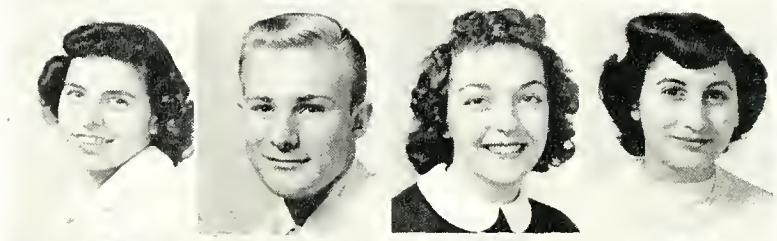

BRUCE COONS
DOROTHY EARL
MONA EGGER
BARBARA EISELT

ARTHUR GRAY
JACKIE GORDON
JULIAN GREVE
ESTHER HAUSER

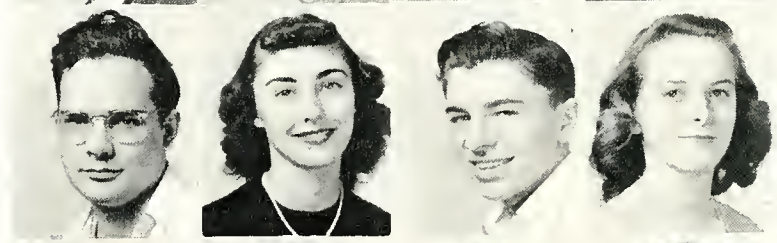

MARY ANNE HOLDREN
ANNE JEHLICKA
DAVE KRAMER
LOUIS KEY

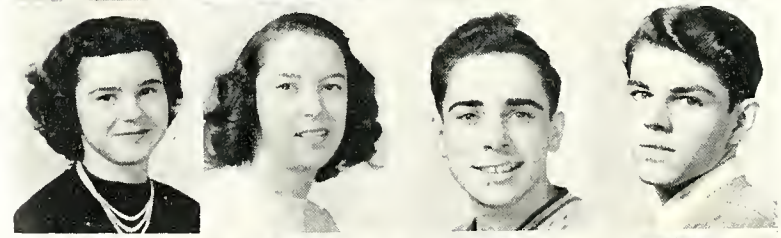

BILL LANDEG
BOB LIMBERS
BILL LINDSAY
BOB MARICH

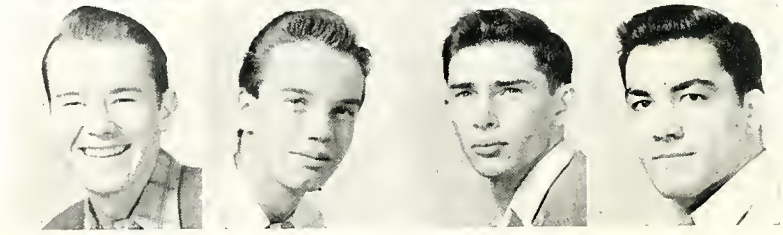

ARDELLE MEYERS
DOLORES MIHOK
RAY MONACELLI
ED NOBBE

DAVE POWELL
LONA PRESTON
NANCY RICE
MELVYN SELBY

NANCY SIMMONS
PAT SOLON
PAT SUGDEN
TOM SUGDEN

GENE WILSON
JAMES WOODRUFF
BOB YOUNG
CHUCK ZNIDARSIC

JERRY ALABURDA
MARY AKOS
LENORE BALTUS
KATHY BATES

BOB BERNDT
GEORGE BLANCHFIELD
JUDY BOSANKO
BEVERLY BREWSTER

RONNY BROWN
MARY BYRUM
FRANK CEK
ROLAND CICIRELLI

JOHN CHUHA
DOLORES COLANTONIO
BETTY CRESSMAN
JOANNE CROSSWELL

VIRGINIA CONNOR
JERRY CUNNINGHAM
MARGARET DeBENEDICTIS
NANCY DEMETER

BOB DIRK
PHILIP DOGANIERO
JIM DOHERTY
DOLORES DOMENICK

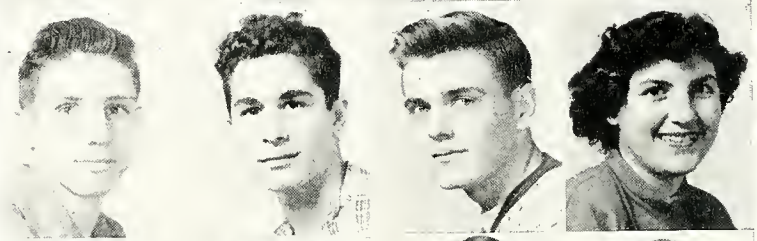

LIBBY ERIDON
BARBARA ERTHAL
JACK FELDMAN
WARREN FOSTER

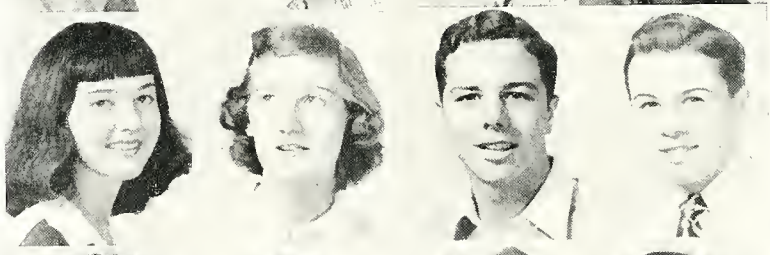

DOLORES FRABOTTA
JEAN FROST
CHERIE GANSON
LEE GIBSON

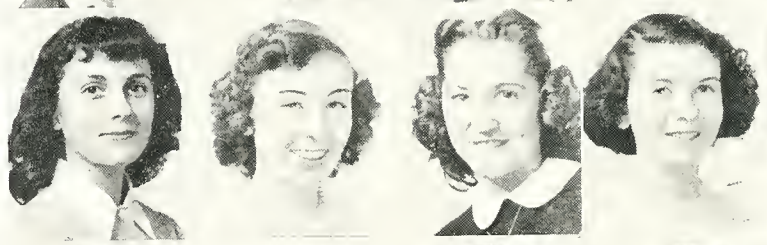

FRAN GIETANO
MARGARET GILCHRIST
LOIS GOERS
CHRISTA GOLLWITZER

PHYLISS GOSNELL
GORDON GREAVES
JACKIE GRIBBONS
BARBARA GRIFFITH

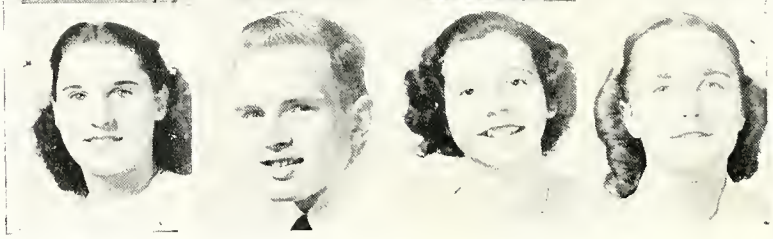

JOHN GUARINO
PHIL GUTMAN
BEVERLY HAGEN
JEAN HASSINK

LEO HAYBARKER
BOB HENRIKSON
MILDRED HENRY
NORMAN HERRICK

BETTY HOFFMAN
DON HOLZHEIMER
DON ISCHAY
ELIZABETH JONASSEN

PAT JORDAN
JERRY KEYES
LOUIS KOTNIK
JIM KOSTELNIK

JOANNE KOSHER
MARLENE KRAUSE
PAT KRAMER
CHARLES KUEHN

MARLENE KRECIC
GERRY LEBAR
RUTH MARSH
DOROTHY MAUSER

MARLENE MECK
BILL McGAR
BEATRICE McKONE
DON McPHERSON

DENNIS MLACHAK
KENNETH MOELLER
JUNE MONTGOMERY
RALPH MOON

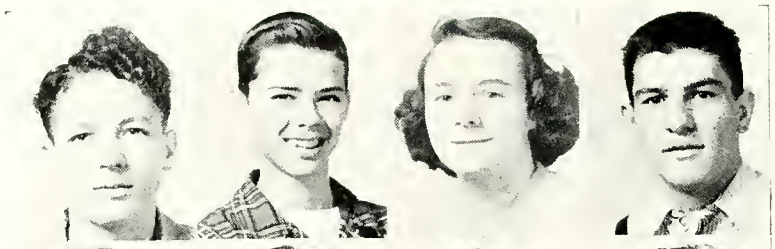

CLARICE MORA
MARY ELLEN MORRIS
HAROLD MOSES
GARY NELSON

NANCY NELSON
JERRY NUNNALLY
CARL RANEY
MARION REED

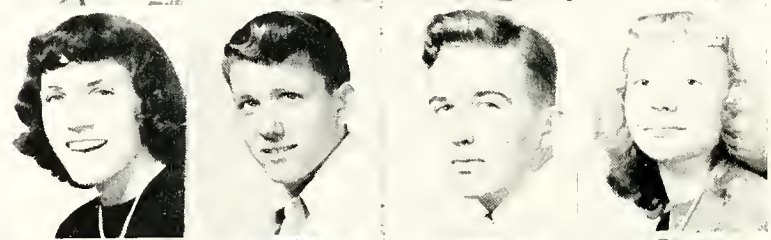

KATHRYN REESE
DENNIS RINALDI
EDWARD ROBERTS
AUDREY ROHLOFF

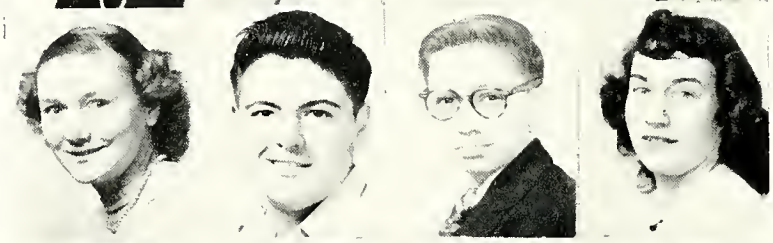

GARY ROSENTHAL
LARRY PARR
BETTY PEAK
MARY PEDERSON

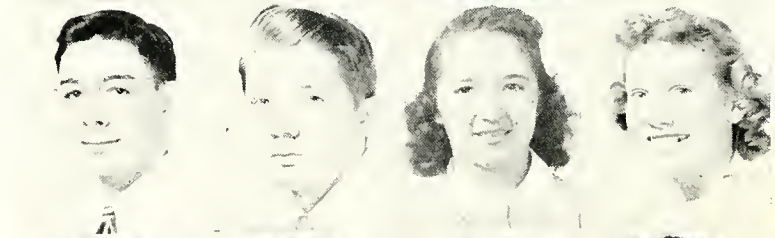

SALLY PETTIT
CAROL SANDSTROM
PHILLIP SCHLUND
ELLEN SARTORIO

ELAINE SCHOTTKE
JOHN SEITA
MARCY SHULSON
BOB SILVOLA

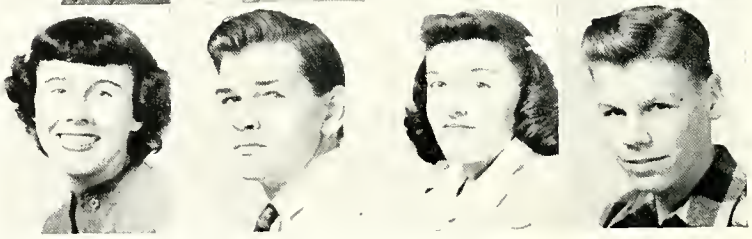

DAVID SOUTHWICK
BOB STRATHERN
LOIS STEFFEN
KAY STURM

RUTH THOMAS
BEVERLY THOMPSON
JACK THOMPSON
VIRGINIA TIDERMAN

LEROY TIMEN
JOAN TOTH
JIM VERBSKY
PAT WAWRZYNIAK

DOLORES WEINKE
PHILIP WELKER
PAT WHITELOCK
BETTY WISE

RAY WIDOWSKI
DONNA WILLSON
LARRY WILSON
NORMAN WONDERLY

## JUNIOR CLASS OFFICERS

| | | | |
|---|---|---|---|
| President | JACK FELDMAN | Secretary | DOLORES COLONTONIO |
| Vice President | JOHN GUARINO | Treasurer | JIM VERBSKY |

Jane Anderson
Angelo DeBenedictis
Carol Crockett
Nancy Follis
George Gardner
Clifford Hanks

Jean Henry
Kenneth Kaltenback
Gloria McWherter
Fred Martin
Tom Mason
Kenneth Sandstrom

Carol Schoenbeck
Bill Schudel
George Shepard
Tom Sterling
Dick Trebec
Nancy Wallauz

Marge Zaletel
Dolores Auer
Jack Alaburda
Pat Alexander
Bill Arendt
Ardys Arrison

Roland Baehr
Carol Becvar
Don Barry
Gail Blanchfield
Dick Boldin
Charles Bowman

Kenneth Braidic
Doug Brown
Don Browning
Kean Bubnis
Ruth Buchta
Bill Burkholder

John Byrum
Anthony Calabrese
Jerry Caldwell
Tom Campbell
Joy Carr
Tony Castellano

Shirley Charske
Philip Clark
Don Clifford
Joyce Codling
Alice Cook
Pat Cooney

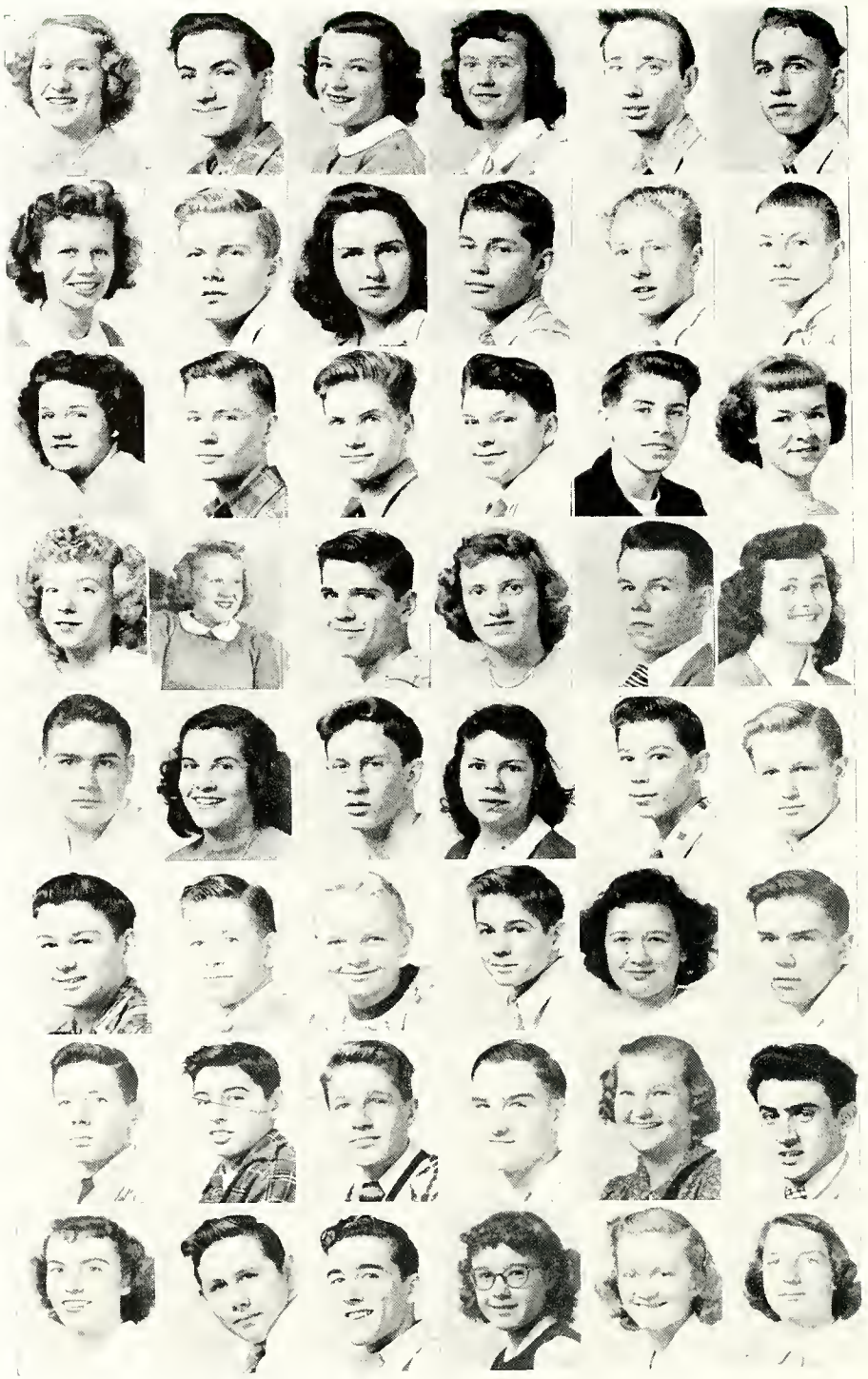

Pat Cummings
Helen Davis
Donald Dennis
Bill Dirk
Bob Eiber
Ralph Elrick

Gloria Evens
Bill Eynon
Frank Fabec
Nan Fairchild
Gertrude Filsinger
Dorothy Funk

Bob Gilmore
Bernard Glavan
Ronald Goodrich
Chuck Graham
Marjorie Gray
Glen Gressley

Gene Gressley
Douglas Greve
Mary Ellen Hollyfield
Dorothy Jameson
Nancy Jordon
Barbara Key

Betty Klein
Carol Ann Koppich
Richard Kosteinshek
Fran Kozlowski
Joan Langa
Joan LeBreton

Mary Jane Leonardi
Jim Litz
Maynard Makman
Pat Marchione
Marilyn Mathers
Dean McIntire

Gene McLaughlin
Flora McPherson
Milford McVeen
Dick Michelbrink
Dolores Mihelick
Gerry Miklavcic

Ted Monacelli
Celia Morgan
Nancy Moretti
Bruce Murphy
Bill Muser
Homer Nagle

Carol Nelson
Roberta Nulick
Dolores Page
Martha Patmore
Rickey Payne
Marie Paz

Bill Peck
Burt Peterson
Babs Peterson
Frank Podnar
Ronny Potokar
Ferolyn Powell

Earl Price
Leonard Ratzman
Claire Reilly
Rita Rojeck
James Russ
Rita Schmidt

Walter Schwabe
Bob Setron
Burleigh Shibley
Sally Shields
Herman Sluga
Robert Soeder

Vincent Sofia
James Sobe
Ann Sortet
Ray Staley
Sue Staples
Janet Steffen

Joan Stroup
Virginia Struna
Andy Szabo
Alice Tarantino
Andy Topassi
Ann Teegardin

Rosemary Tiffany
Ray Timco
Elaine Timoney
Pat Toth
Agnes Toward
Dolores Verbecky

Nelson Vixler
Dick Van Scoder
Robert Walsh
Crisy Waterwash
Peter Wolf
Howard Welch

Marlene Weir
Don West
La Verne Wilhelm
Nancy Willson

Earl Wittine
Peter Wolff
Don Yerman

Sophomores prepare for their Thanksgiving Dance. "Oswald," a capon rooster was given as first prize in a dance contest which was part of the gala evening.

BETTY ABENDROTH
JOYCE AHEY
BILL AKOS
JOAN ALDRED
SHIRLEY ANDERSON
DOROTHY ANDREUCCI
IRWIN APLIS
BILL ARGENT

BUZZY ATWOOD
DONALD BALOUGH
JIMMY BARLOW
BEN BATES
JOANNE BAUER
SHIRLEY BEALE
CORRINE BEADLE
ANDREAN BENO

PHYLIS BERARDINELLI
ARTHUR BERNDT
RONNY BRESKVAR
SHIRLEY BOYLE
BARBARA BOYTIN
JOSEPH BRAUNER
BEVERLY BRASCH
BERNADINE BRADNER

MARILYN BRESKVAR
NANCY BRIGLEB
ROBERTA BROWN
WILLIAM BROWN
ANNE BROWNING
RICHARD BROWNING
LOIS BRUCK
GEORGE BYRNE

DORIS BURR
DICK CAMERON
ROSE MARY CARABOTTA
BOB MONNETT
BARBARA CARTWRIGHT
MIKE CEFARATTI
RICHARD ZGONC
CAROL CHLOPEK

DANNEY COLANTINO
DICK CONLIN
EDDIE KOMRAUS
PAULINE DANIELS
LEONARD DELAC
TOM CARNEY
JOE DOHERTY
JOAN DONDREA

RICHAR DOSTAL
MARILYN DOWIS
JACK DUGAN
RITA DUGAN
LEO DUVAL
JAMES EICHENBURGER
CARL EHLERT
TOM FINNEGAN

BILL FLYNN
BOB FETKAVICH
ROSE MARIE FERRO
BOB GATER
CARLTON GEORGE
THOMAS GIETANO
PAT GRANT
JAMES GRAY

BILL GREEN
MARY ANN GUIP
MARGIE HALL
BEVERLY HALL
CAROYN HARTZELL
JOHN HAUSIN
JIM HIRTLE
BRUCE HORNER

MILDRED INFANTOLINA
STAN INTHAR
CAROL ANN JAKE
RICHARD JORANKO
DONALD JUSTUS
DICK HOGAN
DORIS HOLZMER
ROSE KALASKY

RUTH KALASKY
MURRY KAPLIN
BOB KAPPELLE
RUSSELL KIDD
TOM KINES
BETTY KIRCHOFF
DORIS KOVACH
KAROL KROHME

DONALD KURTI
MARY LA MACCHIA
JERRY LANGAN
BARBARA LANGER
SALVATORE LANZA
DIANE LESKE
JANICE LINDSTROM
WALTER LINDSTROM

ARLENE LOKAR
JANE LOWELL
JOAN LUIKART
EILEEN MARCHIONE
SHIRLEY MARDORF
JANET MAPES
ALICE MAUSER
THOMAS McFADDEN

MARGARET MISKARICK
DOLORES MIHELICK
JACK MOCNY
FRANK MOLNAR
ROGER MUNNINGS
DENNIS MURPHY
JOHN MURRAY
CHUCK MUSSER

RICHARD NEUMAN
BILL NOBBE
JIM NORSIC
DICK NUNNALLY
RONALD O'CONNELL
LOUIS O'KICKI
DOLORES O'GREEN
EDWARD OMERZA

ANDY ORLANDO
LOIS OSBERG
TOM PASKINS
JOHN PASSERELLO
SAM PATSANIS
DONALD PLESNICAR
MARY KOLETIC
WILLIE POTOCAR

RONNY REDDING
MARGE REILLY
ELAINE REPICKY
LEONARD RICE
CHARLES REIGHARD
MARILYN RINI
HARVEY ROLL
NANCY ROLLINSON

JOHN RYAN
SHIRLEY SALATELL
CORINNE SBROCCO
RONALD SCHMELZER
PHIL SHANNON
CLAIRE SHEPARD
BARBARA SHULTZ
BOB SIFKA

RUTH SILL
AUDREY SIMONIC
RONNIE SLUGA
CHUCK SMITH
JAMES SPERL
BILL SPORE
CHARLOTTE STUZEN
CAROLYN SWACKHAMMER

MICHAEL TENCH
JANET THROMMETER
BARBARA TIFENBACH
JERALD TURNER
ROBERT ULMAN
GRETCHEN UHRY
HOWARD VELCONER
ROBERTA WALENSA

DANIEL WAWRZYNIAK
LINNY WEISS
DOLORES WISEMAN
CAROL WISKES
WAYNE WOGENSTAHL
JANET WOODRUFF
JEANNE WOHLAND
DONALD WORTHINGTON

ARDEN WRIGHT
NANCY SZABO
MARIE ZAKRAYSEK
JOE ZANGHI
RONALD ZANZIG

RICHARD ALLAR
HARVEY AUSTIN
KENNY ANZELLS
CONNIE BATES
RICHARD BEAR
BOB BEHNKE
JACKY BERNIER
DONALD BILLER

GLEN BOMBACH
MARIANNE BRADNER
RICHARD BRENNAN
KARL BROCKMAN
MARK BROSE
ARLINE BROWN
SHIRLEY CARUSO
BRUCE CASE

JOSEPH CASTROVINCE
DENNIS CHRISTIE
CONNIE CLAMPITT
BETTY CLATTERBUCK
MARSHA COLWILL
DONALD CONTENZA
JACK CRAIG
HAROLD CRANE

EUGEN CREGO
BONNIE DAVID
MARVIN DELUGA
LUANA DEMETER
CHERE DICKS
ARTHUR DRAZ
DAVID DUSTIN
TONY EDMONDS

LOUISE ERZON
JUDY EYNON
DONALD FALK
KENNETH FLICKINGER
JULIA FLYNN
JOANNE FIORELLI
SIDEY FURSMAN
DEBORAH GABOWITZ

INEZ GADSBURRY
STEWART GARDNER
JAMES GAYLOR
JOHN GAYLOR
BARBARA GLINSEK
PAT GORJUP
FRANK GUARINO
MARY ANN HALLACK

COLEEN HALL
JAN HANNA
CLYDE HART
ESTHER HEINRICK
SALLY HENDERSON
BARBARA HENRY
SONYA HEROLD
JOAN HUDDLESTONE

ERIS HULLIN
ROBERT HULVAT
KATHLEEN INGHRAN
SALLY IRONS
JEAN JACOBSKI
DALE JAMES
CAROL JANKE
BETTY JEVNICKAR

FRANK JIROVEC
JENNETTE JOHNSTON
RONNIE JORANKO
BETTY JUSTUS
VERA KALASKY
JIM KALIN
BOB KANE
MARILYN KLINE

GAIL KIBBY
JOAN KOSTELNIK
GERALDINE KOTNIK
GEROLD KOTNIK
LOUIS KNEZEVICH
MAX KRECIC
GERTRUDE SKROBOT
PETER KURTZ

PATSY LEFFERTS
JOYCE LONG
CHARLES LONGO
MARILYN LOVETT
RALPH LUTHER
BILL LUX
SANDRA MacDONALD
SHIRLY MAGNUSSON

JIMMIE MAPES
BETTY MATYAZIC
JAN McCANDLESS
PAUL McROWELL
MICK MICHAEL
DAVID NICCUM
DAN NRAMOR

SHIRLY OLSON
RICHARD PALMER
ANGELA PARENTI
MANUEL PAZ
CHARLES PETERSON
GERALDINE PERCIO
GEROLD PETROFES
RONALD PHILLIPS

JEANNE POWELL
SYLVIA PRINGLE
PHOEBE RANEY
STEPHEN REPASY
CHARLES REIER
GARY RISLEY
DANNY ROSS
HOWARD ROSE

ARTHUR REED
TOM SABATH
MARLENE SABEC
DAVID SAUNDERS
EDWARD SANTON
WILLIAM SCHNEIDER
CELIA SERNS
ROXANNE SHIRK

NAVARRE SIEBER
KENNETH SMITH
JACK SOLL
SUE SPANGLER
BEVERLY STEVENS
EDNA STOREY
JAMES TEEGARDIN
OTTO THOMAS

THEODORE THOMAS
FREDDIE THOMPSON
WILLIAM TLEWELLYN
RICHARD TODD
FRANK TOPLAK
BILL TROUT
KENNETH WUCHTE
JACK WATKINSON

EDWARD WELLING
MARY LOU WEIR
ARTHUR WEST
WILLARD WERTENBERGER
KENNETH WHITLOW
DONALD WEICK
RUTH WILK
RICHARD WOLGEMUTH

JOAN YARDBOUGH
MARY LOU ZAHLER
GARY ZANZIG

. . . "Just once each year" . . . Shore students get a close look at wild and tame animals from all over the world.

LUCILLE BAILEY
DALE BENTHEIMER
ARLENE BIRCHAK
ANTHONY BUCHTA
WILLIAM BURROWS
MAUREEN BURNS
LEE BUSH
SHIRLEY CAMERON

JOAN CAMPBELL
CAROL CARLSON
LEONARD CEFARATTI
SALLY CHAMBERS
DAVID CHAPPELL
ROGER CHAPMAN
GEORGE CHIPPENDALE
ANILLE CHRISTIE

DOLORES CIPRIANO
JOYCE CRAMER
CAROL CRESSMAN
MORRIS DANZINGER
ANN DELINGER
ROBERT DIETZ
BARBARA DORN
DAVID DOUGLAS

MIKE DRAGAS
BILL DURAN
BARBARA EARLY
TONI EARL
ROBERT EHAS
JANET EIBER
MARILYN ELY
EUGENE EMTER

MADALINE ESPOSITO
MARY FALLS
JAMES FAIRCHILD
CHRISTINE FAZIO
AUDREY FOERSTE
DONALD FORCE
WILLIAM FORTNER
JANET FRECH

DAVID GERLAND
GAIL GLEITZ
ROBERT GILCHRIST
CURTIS GORDON
SHIRLEY GREAVES
BETTY GRUGEL
LOIS GRUHN
DAVID HAHN

JOAN HAIGHT
DONALD HALE
DONNA HARTZELL
SANDRA HAW
BARBARA HAZEN
CHARLES HOEFLE
ARTHUR HOLDEN
MARY HOPP

AGNES HORVATH
JOSEPHINE IAFELICE
BARBARA JANKE
JAMES JANKE
BARBARA JENNE
NANCY TODD
GLORIA JONES
ROBERT KAROL

ANNE KELSO
BARBARA KILMA
RAY KNOCH
PATRICK KLOSKY
ROLAND KOSTEINCHEK
JANET KOVACH
MARCIA KUCHERA
JOANNE LACEY

BETTY LA MACCHIA
EDWARD LANGER
DAVID LINDSAY
PATRICIA LITTLE
MARILYN LLOYD
ELAINE LOKAR
HENRY LUETHEMAYER
THOMAS MACKENZIE

JUNE MARCHIONE
DORIS MARIA
CAROL MAROLT
BARBARA McGOWAN
CHARLES McQUIGAN
DEAN McINTIRE
RICHARD MENTLER
KAYLENE MILLER

RUTH MILLER
DORIS MISKOS
JAMES MOFFOT
NANCY MORROW
CAROLYN MOSALL
JOAN MYERS
RICHARD NEMETH
LYNN NESBITT

JANET NEWMAN
BOB NEWMAN
JOAN NUTCHLER
LAWRENCE OBERDANK
JOANNE OGILVIE
BOB ORLANDO
JOAN OSBORN
CONSTANCE PARR

TOMMY PASKINS
PEGGY PATRICK
BOB PAYNE
KATHERYN PECK
GERALD PEDERSON
GERALD PETERS
EVELYN PETROFES
MICHAEL PATETE

VEROL PIERCE
CAROL POTOCAR
GEORGE REPASY
DONALD REIGHARD
PATRICIA ROLLS
JOHN ROOME
STEVE ROSIC
PAUL RYAN

BOB SANDMAN
TOM SANZABRINO
CLARENCE SAVAGE
JOHN SKULA
ED SEAMAN
HAROLD SHIRK
RICHARD SECONDO
JOHN SKIMER

BOB SMITH
BRADLEY SMITH
JAMES SNIDER
SANDRA SNOW
HELEN SALOME
JEAN SPICE
CAROL STAPLES
SUSANNE STOKES

ROBERT SLONAKER
RICHARD SWETEL
BARBARA SYNENBURG
KATHLEEN THOMPSON
TOMMY THOMPSON
JOAN TUMBREY
SUSANNA TWEED
DOLORES WALENSA

MARY WATKINS
KENNY WATSON
MARIAN WATTS
GARY WEIR
CHUCK WHEATON
RONALD ZALETEL
MARY LOU ZULIC

Junior High students enjoy one of their first assemblies of the year sponsored by the 1949 LOG staff.

## ...Some Were Here...

## ...Others Were Here...

ROW ONE—Mr. Spangler, S. Shrewsbury, M. Byrum, D. Colantonio, T. Teree. ROW TWO—F. McPherson, J. Toth, B. Repicky, E. Hauser, P. Solon, P. Mueller, B. Steinfourth, M. Patmore, R. Thomas, G. Ritchings, J. Frost, M. Basz. ROW THREE—M. Schulson, M. Mathers, A. Ludwig, A. Meyers, K. Strum, J. Whiteside, S. Staples, P. Wawrzyniak, J. Curdy, C. Beeson, S. Shields, B. Griffith, K. Bates. ROW FOUR—T. Mlakar, W. Schudel, R. Chidley, J. Verbsky, C. Raney, J. Mathers, J. Woodruff, B. Schwabe, G. Rosenthal, H. Prosser. ROW FIVE—P. Doganiero, R. Toth, R. Widowski, D. McPherson, H. Steele, D. Powell, K. Stocker, R. Brandt, A. DeBenedictus, R. Monacelli.

A few of the pet sayings of the enterprising Ad Committee members, "Buy your tickets from me . . . Give me your hand to be stamped . . .Sorry, wrong door," have trademarked this club as one of the most active and efficient in the school. Smoothly run by Mr. Spangler, Athletic Manager, the committee sells tickets to, and works at, all home contests. Members are chosen on the basis of willingness and initiative.

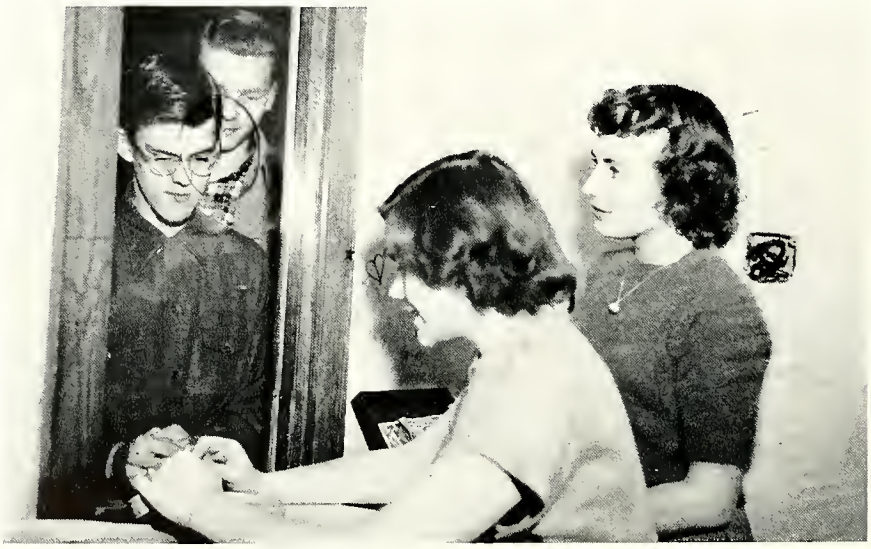

ROW ONE—P. Toth, D. Colantonio, A. Meyers, M. Egger, Miss Campbell. ROW TWO—J. Hug, C. Beeson, M. Humphreys, C. Gallwitzer, J. Christopher, J. Hassink, A. Ludwig, P. Kramer, E. Auer, M. Read, M. Gallitto, J. Morris. ROW THREE—N. Fairchild, C. Wilson, D. Frabotto, A. Mast, L. Steffen, M. Hill, B. Griffith, B. Cressman, N. Forestek, D. Clarricoates, K. Bates, V. Iacobacci. ROW FOUR—B. Repicky, P. Mueller, E. Jonassen, A. Lokar, B. Wilson, L. Webb, P. Solon, A. Snider, R. Rickenbrode, G. Ritchings, G. Volney. ROW FIVE—A. Browning, K. Sturm, M. Byrum, G. Lebar, C. Schoenbeck, J. Frost, J. Carr, V. Gates, B. Hagen, N. Demeter, J. Gribbons, C. Shepard.

| | |
|---|---|
| President | Ardelle Meyers |
| Vice President | Dolores Colontonio |
| Secretary | Mona Egger |
| Treasurer | Pat Toth |

Hilarious plays . . . melodious concerts . . . and sad Commencements are all in a night's work of ushering for the Service Club. "If there is any work to be done, the Service Club will do it."

This motto could well be used by Miss Campbell's courteous organization, whose duties are many and varied. This year the girls, aside from selling school supplies and ushering, adopted a large Kentucky family and sent them many packages of food and clothing.

ROW ONE—Mr. Mills, B. Lindsay, D. Samuel, J. Feldman, J. Morris. ROW TWO—C. Crokett, M. Byrum, J. Christopher, P. Mueller, B. Wilson, P. Solon, V. Cole, P. Wawsyniak, P. Kramer. ROW THREE—V. Iacobacci, J. Dondrea, B. Langer, J. Lacey, M. M. Hill, A. Browning, A. Meyers, M. Mathers, M. Rini, N. Forestek. ROW FOUR—K. Stocker, C. Johnson, B. Schwab, T. Terree, A. Cergol, G. Rosenthall, H. Stelle, R. Potokar. ROW FIVE—B. Fortner, O. Thomas, B. Klaas, R. Brandt, J. Feldman, P. Wolf, M. Tench, J. Snyder.

ROW ONE—Mr. Mills, W. Lindsay, D. Samuel, J. Feldman, J. Morris. ROW TWO—H. Steele, T. Teree, C. Johnson, B. Klass. ROW THREE—V. Iacobacci, A. Ludwig, P. Mueller, J. Christopher, A. Meyers.

## STUDENT COUNCIL ADVISORY BOARD

Shore's student government is a democratic organization which represents the entire student body. The members of the Council formulate plans, solve student problems, create a favorable student-teacher relationship and sponsor many annual affairs.

Each homeroom elects a representative to participate in the council. Mr. Miller and Miss Jones are the sponsers of this vital organization.

The Advisory Board is the part of the government which selects projects, introduces new programs, and nominates officers for the following year. To become a member you must be elected by the council.

ROW ONE—T. Carney, P. Alexander, B. Sears, W. Aldred, Mr. Gebhart, P. Wolff. ROW TWO—D. Earl, W. Green, V. Struna, D. West, D. Southwick, A. Snider, M. Makman, M. Kaplin, J. Lowell.

| | |
|---|---|
| President | Bob Sears |
| Vice President | Wesely Aldred |
| Secretary-Treasurer | Pat Alexander |

The Shore Science Club, reorganized last year under the direction of James Gebhart, continued to be one of the most active and educational organizations at Shore this year.

The general theme and interests of the club have centered around biology and natural science. Under the guidance of a few members interested in "ham" radio a study of radio and electronics was conducted. A trip to the Lighting Institute at Nela Park was one of the outstanding events of the year.

ROW ONE—Miss Williams, B. Smith, C. Montgomery, M. Hill, J. Montgomery. ROW TWO—B. Griffith, S. Shields, D. Bastaick, C. Becvar, L. Steffan, N. Wallauz. ROW THREE—A. Tarintino, A. Mast, M. Gallitto, J. Henry, M. Humphreys, C. Lux, L. Wilhelm. ROW FOUR—G. Volney, B. Thomas, R. Schwabe, T. Teree, W. Lindsey, J. Butler, E. Jonassen, B. Steinfourth. ROW FIVE—B. Key, V. Gates, D. Weinke, J. Anderson, M. Byrum, G. Lebar, B. Hagen.

| | |
|---|---|
| President | Chuck Montgomery |
| Vice President | Mary Margaret Hi l |
| Secretary | June Montgomery |
| Treasurer | Bessie Smith |

"What a day," sigh future teachers after a session of trying to control and teach a group of elementary students. Organized in an effort to provide experience for aspiring teachers, the Future Teachers Club members learn how it feels to be at the head of the class. By doing practice teaching in the lower grades the members are endeavoring to find a better and more modern method of establishing pupil-teacher relationships.

ROW ONE—C. Beeson, J. Hug, A. Ludwig, S. Snyder, Miss Pierson. ROW TWO—J. Christopher, A. Meyers, C. Mayfild, B. Smith, M. Humphries, N. Setron, E. Auer, M. Abbott. ROW THREE— M. Petete, M. Calabrese, N. Forestek, J. Feldman, D. Clarricoates, C. Wilson, D. Calabrese, V. Icabocci. ROW FOUR—P. Mueller, N. Drach, B. Wilson, L. Webb, R. Rickenbrode, B. Thomas, P. Solon, J. Loyke. ROW FIVE—V. Gates, C. Hausrath, V. Cole, J. Burrowsn, E. Hauser, C. Alter, T. Schaers, E. Hamilton, J. Curdy.

| | |
|---|---|
| President (First Semester) | Almira Ludwig |
| President (Second Semester) | ... Jean Hug |
| Secretary | Carole Beeson |
| Treasurer | Alice Snider |

"Little sister's questions . . . big sister's answers." The job of the Senior Sisters Club is to acquaint freshman girls with high school life. A freshman girl's "big sister" helps her with any problems she may have.

To be eligible for the Senior Sisters a girl must be in the 11A, 12B, or 12A class with a good scholastic rating. She must be approved by Miss Albrecht, dean of Girls, her homeroom advisor, and Miss Pierson, sponsor of the club.

ROW ONE—C. Johnson, R. Chidley, H. Steele, J. Butler, W. Nolan, K. Stocker, Mr. Angene. ROW TWO—C. Montgomery, D. Samuel, W. Lindsay, J. Kleindienst, H. Prosser, S. Shrewsbury.

Members of this club are selected senior boys whose duty it is to help freshman boys become better acquainted with Shore school. Besides helpful everyday "chumming," a get-acquainted night was held.

Each senior boy and his six freshman brothers constituted a team. A basketball tournament, relay races, and wrestling matches comprised an evening of relaxation, entertainment, and guidance.

ROW ONE—Mr. Gray, B. Repicky, J. Butler, L. Webb, J. Hug, D. Harrell, G. Ritchings, Mr. Hinch. ROW TWO—M. Hollyfield, J. Curdy, C. Mayfield, B. Smith, S. Pollock, V. Gates, N. Demeter, K. Sturm, E. Palko, C. Beeson, N. Setron. ROW THREE—N. Forestek, K. Culp, P. Collins, A. Mast, O. Gillette, M. Gallitto, L. Preston, V. Fitzpatrick, M. Krause, J. McKnight, V. Iacabocci. ROW FOUR—R. Wetzler, C. Montgomery, B. Lewis, G. Klein, F. Saso, T. Terree, K. Stocker, D. McPherson, J. Javoris. ROW FIVE—J. Christopher, D. McGinnis, B. Wilson, J. Montgomery, E. Jonassen, R. Rickenbrode, C. Alter, R. Marsh, M. Byrum.


## THE SHORE BREEZE

SHORE HIGH SCHOOL
East 222nd and Babbitt Road
Euclid, Ohio
Leonard E. Loos, Principal

Published Every Friday During the School Year, Except During Vacations
Printed at the Shore School Print Shop
75c per Semester: $1.00 by Mail
Member of National Scholastic Press Association and Quill and Scroll

Editor — Lois Webb
Assistant Editor — Jean Hug
Feature Editor — Jim Butler
Assistants: Carole Beeson, Marlene Gallitto, Connie Alter, Marilyn Lasher
Sports Editor — M. M. Hill
Assistants: Dick Fox, Gene Wilson, Harry Steele, Calvin Barclay, Bill Lindsay, Ed Nobbe.

Along Euclid Shores — Connie Alter and Joan Christopher
Shore Senior Shorts — Marlene Krecic and Marilyn Lasher
After Hours — Kay Sturm
Junior High News — Betty Thomas
Alumni News — Ruth Rickenbrode
Library News — Kay Culp
Circulation Manager — Robert Marich
Advertising Manager — Bessie Smith
Copyreaders — Ruth Rickenbrode, Mary Byrum
Typing — Audrey Mast, June Montgomery
Printing Advisor — Roland B. Gray
Office Run — Charles Montgomery
Printing Students.
Student Photographer — Richard Wetzler
Advisor — Ray O. Hinch
Printing — Printing Students

# Shore Breeze

Volume XXVII, No. 23 Shore High School, Euclid, Ohio Fri., Apr. 8, 1949


Y-Teen Spring Formal Tonight

## The Show Must Go On; It Does--April 29th-30th

### 'January Thaw', Senior Play, Scheduled For the Usual Two Evenings

'ome rain, sl

nal sits, nightly, typing furiously on thin air.

With three bookholde nating, cast memb

in a trash can and sticking to her knees. The new lock in tles!

fter outbr the greer no one h at rehea rny" Co attered reen hum

Incidentally,

Final edition . . . in '49 . . . Marlene Gallitto, M. M. Hill, Jim Butler, Lois Webb, Jean Hug and Wilbert Hoffman checking the final edition. . . . A great job . . . well done by the Breeze staff of '49.

## Shoreites Win In Vocal Te

Greta Verbsky, soprr ist of Euclid Central C , a former . Jack Bleu Methodist t at Cleve t place, o Greater held at y.

g stu recei Sally Per opra va d p n e

Verbsky and was accorded

From Shore the following wor Excellent: Rita Schmid, Joan Ke Gray, Frank Sas John Orlando Good were arbara Nix- ure was in papers.

s were Richard Hershey, Joanne Hester, and Miss Jan Tomkins, assistant in the vocal department. John Beck, senior high vocal teacher, was chairman of the alto section. The judges received special instructions to give "Superior" onl merited. H much close

## Nine Shoreites Bring from UNESCO

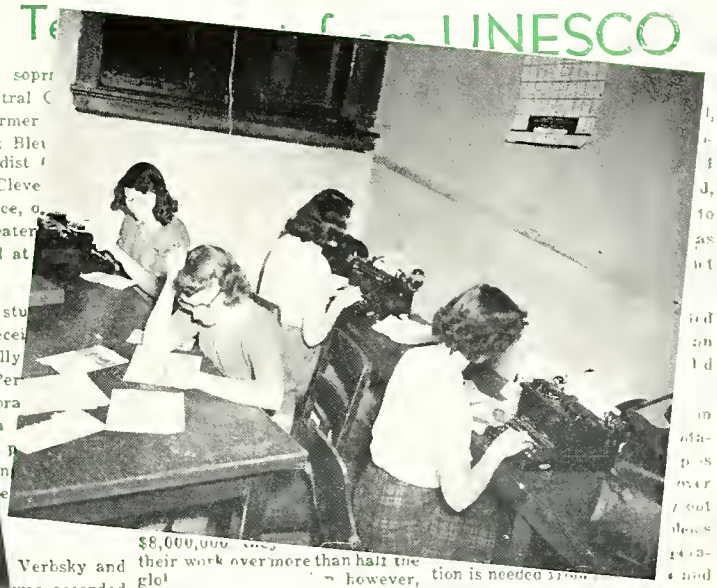

$8,000,000 their work over more than half the glo however, over

Write-ups, scratches, red lines . . . and tympanic sounds of Royal types . . . with Carole Beeson, Kay Sturm, June Montgomery and Jean Hug hitting deadlines. . . .

ic, final of its carry them too they did not consider unlimited armaments and vast armies as hindrances to progress.

One of UNESCO's chief projects is the study of tensions conducive to war. Besides hunger, lack of work, and poor political organization, the three main causes of conflicts, there are many minor ones. UNESCO is attempt- these smaller con-

tion is needed small groups, from powerful and weak nations. The United States, example, turns thousands of of waste potatoes to a advantage

are Bob Sch Pat Wawrzyn Montgomery, Don McPherson and Chuck Montgomery.

## Quill & Scroll Inducts Nine New Members

### Ray Turk of News Talks, Is Made Honorary Member at Ceremony

The first and final public induction of members into Shore's pter of the Quill and Scroll, honor society for journalists, s held Monday, April 4th.

Lois Webb, the co luded ch l Carr riso s e. or kg, rem Ray T ws, guest l period assem. l timely talk after having been de an honorary member of ore's Q. and S. Chapter.

Mr. Turk is Hi-News Director the News and a Euclid resi- t.

Represe Fraternity co. semblyprogram with a separate awards ceremony.

Beverly Hagen, 11A, was the recipient of a $25 award for her

With Mr. Hinch, Breeze supervisor . . . Mr. Gray, Printing advisor . . . Editor Lois Webb and Assistant Jean Hug check dummies and page lock-ups.

## HON

ll at and Chuck Butler

## Prom Theme To Be Perfume

Perfume, "White Shoulders" in particular, and flowers will be the theme of the annual Spring Formal sponsored by the Friendship Teen club.

A queen will be chosen at the dance and music will be furnished by Dave Hupfrich and his orchestra band.

Catherine Mayfield is in charge of tickets, Pat Wawrzynak of refreshments, Jean Hassink and Kathy Kates were co-chairmen of the decorating committee.

## Paper Buying Problem is Solved

The problem of buying needed paper from hall guard girls and getting to class in time to avoid a tenth period detention has at last been solved!

Supplies usually sold by Service Club hall guards during school hours will be on sale before school.

Stationed in the main hall opposite the Student Council bulletin board, the girls will be on duty a $15 [illegible]

## LOG EDITORIAL STAFF

ROW ONE—H. Steele, M. Gallitto, J. Butler, C. Beeson, E. Palko, C. Montgomery, Mr. Jamieson. ROW TWO—M. Hill, A. Ludwig, J. Gribbons, M. Byrum, C. Alter, V. Gates, D. Colantonio, C. Commander, N. Setron, B. Repicky. ROW THREE—V. Iacobacci, J. Morris, J. Christopher, J. Hug, C. Lux, G. Ritchings, B. Smith, J. Hassink, A. Meyers, N. Forestek. ROW FOUR—D. Samuel, C. Johnson, W. Nolan, R. Moon, D. Harrell, B. Cummins, L. Cornelius, B. Schwarz, H. Prosser, D. Toth. ROW FIVE—D. Wetzler, D. Bastaick, D. McGinnis, L. Webb, P. Mueller, P. Solon, R. Richenbrode, N. Drach, B. Wilson, B. Thomas, C. Hausrath, P. Doganiero.

## LOG BUSINESS STAFF

ROW ONE—M. Hill, B. Thomas, J. Bell. ROW TWO—M. Lasher, D. Bastaick, M. Sartorio, P. Mueller, P. Solon, B. Steinfourth, K. Sturm, J. Curdy. ROW THREE—P. Collins, J. Feldman, A. Mast, N. Setron, N. Ware, J. McKnight, V. Fitzpatrick, N. Forestek. ROW FOUR—R. Wetzler, J. Kleindienst, G. Sieber, B. Lindsay, E. Nobbe, A. Cergol, C. Johnson. ROW FIVE—J. Javoris, R. Moon, K. Stocker, B. Lewis, D. Samuel, R. Toth.

Pounding type for the dummy layout . . . more pictures scheduled by Harold Prosser and Rusty Commander . . . Flash bulbs missing . . . and a few over-exposures . . . but the pictures came through . . . Richard Wetzler.

Under the able supervision and guidance of Mr. Robert Jameison, the 1949 LOG was published by Co-Editors Carole Beeson and Jim Butler with Marlene Gallitto as Associate Editor . . . a great job, well done.

Production started early in September . . . hours at Cleveland Engraving . . . deadlines, met and missed . . . the well planned and careful schedule kept moving by Marlene Gallitto and her staff. The final result is hoped to be our lasting record of Shore High in Perspective.

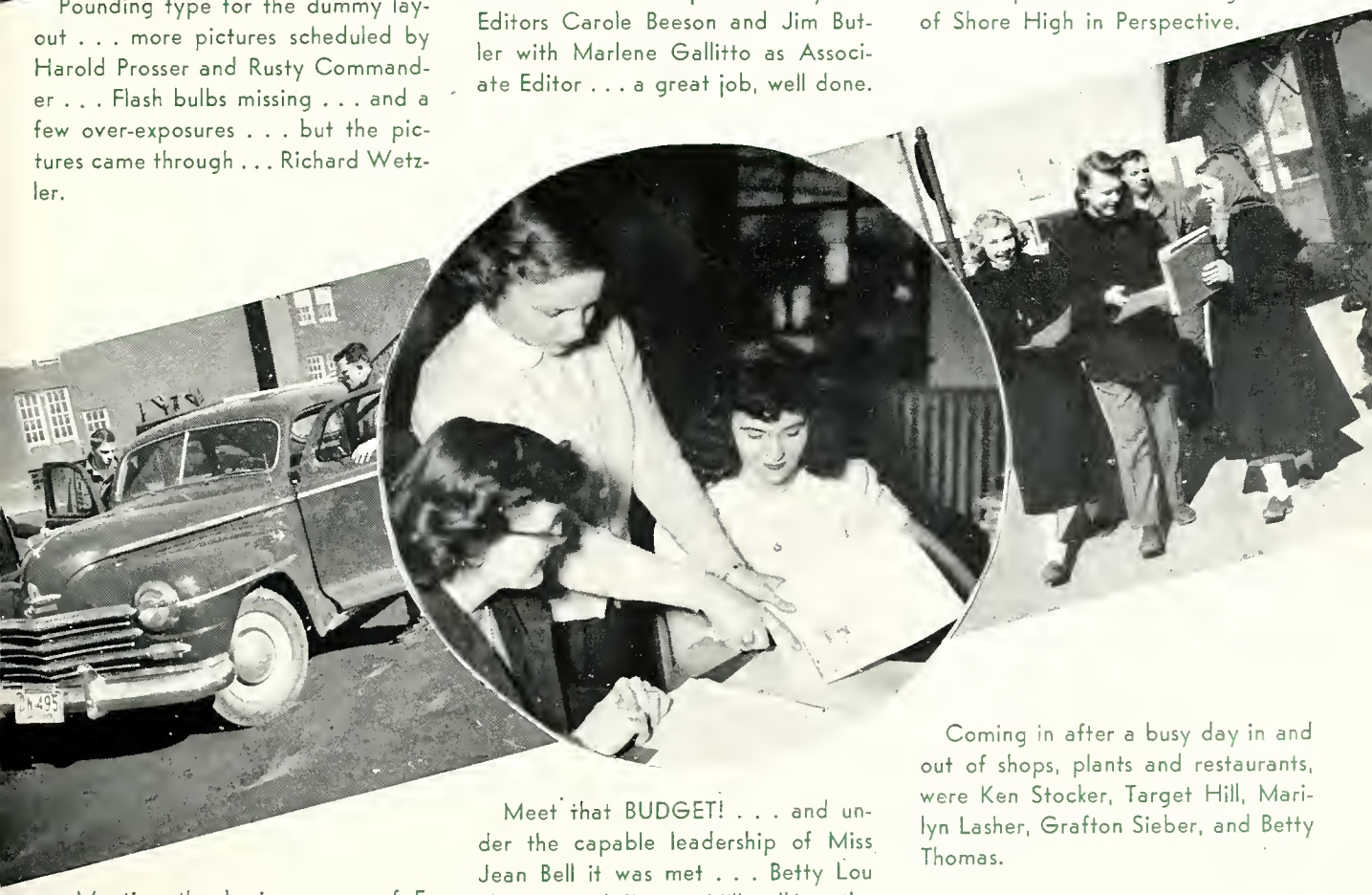

Meeting the business men of Euclid was the job of the salesmen and saleswomen of the 1949 Business staff.

Meet that BUDGET! . . . and under the capable leadership of Miss Jean Bell it was met . . . Betty Lou Thomas and Target Hill talking the situation over.

Coming in after a busy day in and out of shops, plants and restaurants, were Ken Stocker, Target Hill, Marilyn Lasher, Grafton Sieber, and Betty Thomas.

ROW ONE—C. Alter, M. Gallitto, J. Hug, L. Webb, C. Beeson, B. Thomas, J. Christopher, M. Hill.
ROW TWO—C. Montgomery, J. Montgomery, J. Butler.

CHAIRMEN

Jean Hug Carole Beeson

Lois Webb

This year the first, and last, public induction of members into Shore's chapter of the Quill and Scroll Society was held on April 4th.

The Quill and Scroll is an organization designed to give recognition to aspiring high school journalists. Students, to be eligible for membership, must be juniors or seniors, in the upper third of their class, and be recommended by their sponsor for outstanding work on either the school paper or the yearbook. The Shore chapter is sponsored by Mr. Roy Hinch, Breeze advisor.

SITTING—A. Ludwig, Mr. Whiteside, V. Iacobacci. ROW ONE—V. Gates, B. Hagen, J. Toth, A. Meyers, C. Wilson, M. Gallitto, B. Thomas, J. Christopher, J. Curdy, L. Webb, T. Teree, J. Butler, B. Wilson, G. Lebar, P. Wawrzyniak, B. Smith, B. Griffith, C. Beeson, J. Morris, J. Loyke. ROW TWO—G. Wallauz, H. Prosser, W. Aldred, B. Schwabe, J. Verbsky, R. Brandt, B. Lindsay, R. Chidley, C. Johnson, C. Montgomery, N. Demeter, K. Stocher, M. Egger, P. Solon.

| | |
|---|---|
| President (First Semester) | Tom Teree |
| President (Second Semester) | Jim Butler |
| Vice President | Barbara Wilson |
| Secretary | Judy Curdy |

Each January at a solemn and impressive ceremony, worthy members of the Junior and Senior classes are initiated into the National Honor Society. The members of this society must rank high in scholarship, leadership, character, and service.

To be chosen a member of the N.H.S. is the greatest honor which a high school can bestow on its students. One of the projects of the N.H.S. was to sell programs at the annual basketball tournament to raise money for a wire recorder. The club is under the direction of Mr. Stanley Whiteside.

ROW ONE—J. Whiteside, L. Webb, G. Lebar, G. Sieber. ROW TWO—Mr. Baumer, S. Shrewsbury, H. Prosser, K. Stocker, C. Montgomery.

President — Grafton Seiber

Secretary — Jerry Lebar

Blood-chilling renditions of Poe's "Telltale Heart" . . . debates on World Government . . . and humorous snores from sleeping cars . . . These constitute a few of the speeches prepared by National Forensic League members for state speech contests.

Within the League itself there are several honorary degrees — merit (50 points), honor (100 points), and the highest degree, that of distinction (300 points.) If one is in the upper third of his class scholastically and has accumulated twenty points in speaking he is entitled to become a member of the N.F.L. which is sponsored by Mr. Meryl Baumer.

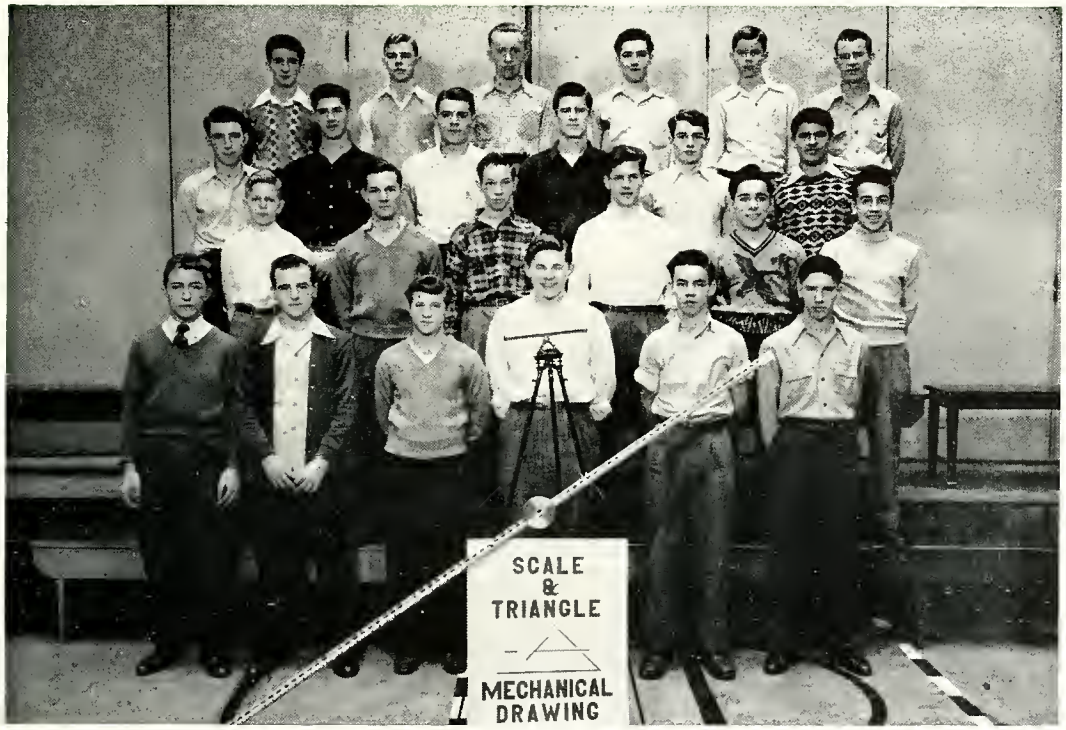


ROW ONE—D. Toth, H. Moses, P. Aplis, W. Duval, S. Shrewsbury, R. Replogle. ROW TWO— B. Hendrickson, R. Contenza, R. Neide, G. Sheppard, D. Kramer, T. Monacelli. ROW THREE—D. Hurless, J. Omerza, A. Omerza, F. Saso, R. Chidley, D. Rinaldi. ROW FOUR—F. Schultz, G. Walluz, B. Becker, L. Haybarder, K. Moeller, L. Landeg.

President ..... Wilfred Duval
Vice President ..... Pat Aplis
Secretary-Treasurer ..... Harold Moses

Boys who look forward to a future which involves engineering take an active interest in the Scale and Triangle Club, sponsored by Mr. Pohto.

The purposes of the club are to teach the boys to use a slide rule and other instruments used in engineering; to make various mechanical models; and to give talks pertaining to different phases of engineering. In general the club strives to give interested boys a background which would prepare them for an engineering career.

ROW ONE—D. Whiteside, G. Shepard. ROW TWO—W. Duval, Miss Aingworth, J. Loyke, A. Cergol, D. Toth. ROW THREE—C. Bates, A. Cook, M. Abbott, T. Schares, N. Follis, H. Cressman, T. Hill, R. Carabotta.

PRESIDENT

| | |
|---|---|
| First Semester | Arthur Cergot |
| Second Semester | Wilfred Duval |

SECRETARY

| | |
|---|---|
| First Semester | Joan Loyke |
| Second Semester | Thelma Schares |

Knowing what it is like to be a new student, members of the Newcomers Club strive to make friends with all entering students. By giving directions to lost and bewildered strangers the club accomplishes its purpose of bringing new students into the fold of the closely knit Shore flock. The members are schooled in courtesy by their sponsor, Miss Lucille Aingworth.

ROW ONE—J. Guarino, L. Spino, J. Thompson, E. Wilson, D. Fox, F. Andreucci, R. Moon, R. Cicirel'i, H. Steele, D. Curto, W. Nolan. ROW TWO—W. Erb, J. Javoris, F. Brown, R. Clines, R. Marich, C. Johnson, R. Ogreen, B. Klass, D. Samuel, J. Feldman. ROW THREE—J. Sankey, J. Kleindienst, T. Cousineau, . Mihelick, T. Ahey, W. Lindsay, E. Nobbe, L. Sbrocco, P. Gutman, D. Harrell, R. Cummins, J. Keyes. ROW FOUR—B. Lewis, G. Klein, D. Rinaldi, J. Salo, W. Duval, R. Chidley, P. Baynes, C. Barclay, J. Alaburda, E. Pringle, J. Reebel.

## BOY'S LETTER WINNERS

Track, basketball, football, baseball, and wrestling are the sports in which a boy may excel and thus become the proud owned of a letter. He must have proved himself outstanding in his chosen sport by using fair play and good sportsmanship.

ROW ONE—R. O'Green, B. Marich, D. Fox, F. Andrecci.
ROW TWO—F. Brown, D. Samuel, E. Nobbe, R. Chidley, B. Clines.

## N.A.S.S.

A proud accomplishment of any Shore athlete is to be chosen by the National Athletic Scholarship Society. To be eligible, a boy must have earned an athletic letter, and be in the upper forty per cent of his class scholastically. This club is perhaps an athlete's greatest incentive toward working for better grades.

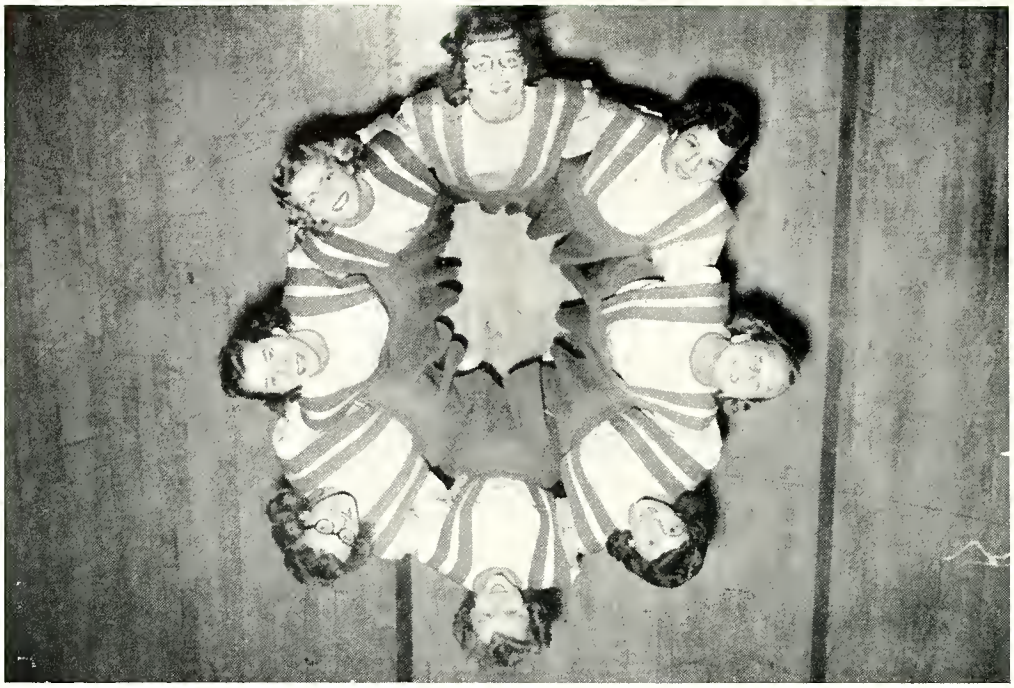

Clockwise—Nancy Setron, Jean Feldman, Babe Palko, Dolores Frabotta, Pat Collins, Captain Audrey Mast, Nancy Ware, Marlene Krause.

Captain, Audrey Mast, proudly exhibits the trophy won by the Shore squad for "Runner-up" in the cheerleading contest.

"Victory, Victory, is our cry." . . . These familiar words re-echo in the minds of Shore students and are always associated with the 1948-49 Cheerleading Squad. The cheerleaders this year were led by captain, Audrey Mast, and sponsored by Miss Virginia Bell.

Round-offs . . . backbends . . .front-overs . . . cartwheels . . . were all part of the intricate formations which brought the "Runner-up" trophy to this outstanding team.

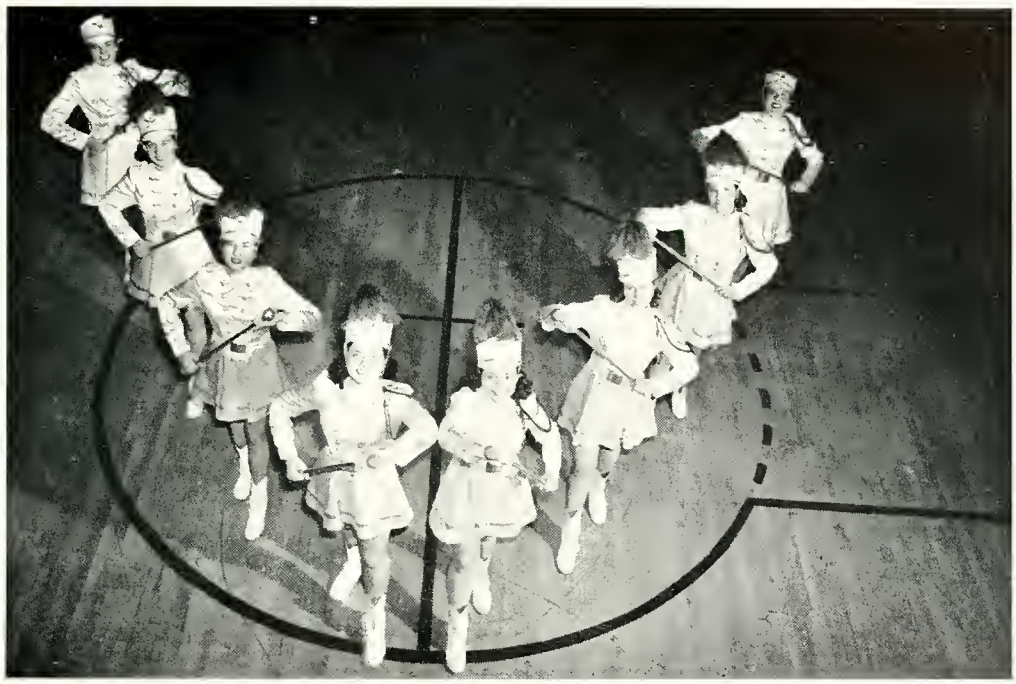

Left to right—Dolores Weinke, Mona Egger, Kay Sturm, Co-leaders Judy Curdy and Carole Beeson, Ardelle Meyers, Joan Toth, Elaine Schottke.

"Here comes the band!" . . . And strutting proudly before it are the Shore Majorettes, who add color annd intricacy to the varied routines performed at all home and away games. Seniors Judy Curdy and Carole Beeson were co-leaders of the corps, consisting of eight girls from the junior and senior classes. Two new majorettes were chosen from a large group of aspirants at the beginning of the year. Each morning during the football season they practiced their routines along with the marching band.

Eight girls, plus, eight batons, plus, eight new white satin uniforms, equal. . . . The Shore Majorettes, led by Co-leaders, Judy Curdy and Carole Beeson.

## SENIOR

ROW ONE—Mr. Schwegler, C. Montgomery, J. Javoris, B. Lewis, F. Brown. ROW TWO—J. Colontonio, J. Orlando, J. Gilmore, T. Mlakar, C. Barclay, J. Salo, R. Fox, C. Johnson, R. Altkneckt, R. Heidnik, D. Curto, J. Evans, W. Erb. ROW THREE—R. Contenza, D. Samuel, W. Klass, R. Clines, L. Humphreys, K. Stocker, L. Cornelius, H. Steele, S. Shrewsbury, R. Toth, W. Nolan, J. Bresnan. ROW FOUR—G. Sieber, H. Prosser, R. Cummins, A. Cergol, F. Andreucci, J. Mihelick, T. Ahey, J. Mathers, T. Teree, J. Kleindienst, W. Gorka, D. Harrell, W. Krasch. ROW FIVE—W. Duval, J. Butler, R. Chidley, L. Sbrocco, G. Murray, J. Campbell, W. Schwarz, L. Key, P. Mihelick, E. Pringle, P. Baynes, R. Miller, M. Parsons.

## JUNIOR

ROW ONE—Mr. Schwegler, C. Montgomery, J. Javoris, B. Lewis, F. Brown. ROW TWO—L. Haybarker, R. Cicirelli, R. Brandt, J. Thompson, J. Guarino, C. Znidarsic, G. Blenchfield, J. Cunningham, P. Sudgen. ROW THREE—D. Kramer, P. Doganiero, T. Sudgen, K. Roberts, J. Keyes, J. Feldman, R. Monacelli, E. Roberts. ROW FOUR—A. Omerza, J. Woodruff, E. Nobbe, W. Lindsay, T. Cousineau, P. Gutman, J. Verbsky, G. Rosenthal. ROW FIVE—J. Bresnan, T. Parisi, R. Moon, G. Alaburda, G. Wilson, W. Landeg, D. McPherson.

## SENIOR

ROW ONE—M. Gallitto, M. Patete, J. Carabotta, M. Hill, B. Thomas, J. Morris, J. Curdy, J. Feldman, S. Zanzig, C. Janovac, R. Elfman, J. McKnight, K. Culp, B. Ljubi. ROW TWO—Miss Patrick, V. Iacobacci, O. Gillette, A. Ludwig, M. Lasher, T. Schares, J. Kovach, E. Palko, N. Will, N. Ware, C. Commander, B. Blackwell, S. Horner. ROW THREE—N. Forestek, M. Thomas, D. Clarricoates, D. Tait, E. Kubecek, B. Smith, K. Thompson, S. Pollock, M. Burns, C. Beeson, J. Hug, B. Wilson, C. Lux. ROW FOUR—B. Dixon, N. Setron, C. Mayfield, A. Lee, A. Snider, R. Rickenbrode, E. Luther, V. Gates, C. Hausrath, J. Loyke, P. Mueller, M. Satorio, J. Kopanski. ROW FIVE—L. Webb, B. Wilson, E. Hamilton, B. Repicky, D. McGinnis, G. Ritchings, N. Drach, D. Bastaick, V. Cole, J. Burrows.

## JUNIOR

ROW ONE—G. Uhry, D. Jameson, D. Auer, J. Dondrea, D. Kovach, M. Lamacchia, J. Mapes, R. Carabotta, J. Luikart, B. Tiffinbach, F. McPherson, A. Tarintino. ROW TWO—A. Wright, D. Ogreen, B. Langer, L. Osberg, N. Fairchild, C. Morgon, R. Tiffany, P. Toth, P. Cooney, G. Filsinger, P. Daniels, C. Krome, R. Dugan C. Hartzell. ROW THREE—E. Repicky, D. Wiseman D. Holzmer, M. Hale, A. Browning, M. Zalete, N. Wallauz, S. Shields, A. Towar, B. Hall, J. Ahey, D. Andreucci. M. Dowis, Mrs. Wilson. ROW FOUR—J. Langa, B. Schulz, A. Arrison, M. Leonardi, N. Moretti, D. Klein, N. Jordon, D. Funk, M. Mathers, N. Rollinson, R. Ferro, D. Verbsky, M. Basz, A. Simonic. ROW FIVE—J. Steffen, C. Crockett, R. Walenzd, J. Woodruff, P. Alexander, C. Swackhamer, G. Volney, M. Patmore, A. Lokar, E. Timoney, J. Anderson, S. Staples, D. Mihelick, N. Follis, J. Aldred. ROW SIX—B. Key, C. Stuzen, V. Struna, J. Whiteside, J. Linstrom, J. Mardorf, M. Miskrich, O. Shepard, D. Lekse, M. Hollyfield, C. Nelson, B. Pederson, R. Nulick, C. Becvar.

## SENIOR

ROW ONE—M. Petete, N. Forestek, J. Carabotta, J. McKnight, Miss Gill, M. Meck, V. Iacobacci, S. Zanzig, M. Gallitto, O. Gillette, C. Lux, A. Mast. ROW TWO—M. Burns, M. Lasher, A. Ludwig, J. Curdy, S. Pollock, E. Hamilton, J. Kovach, B. Smith, D. Tait, C. Commander, N. Setron. ROW THREE—M. Hill, S. Horner, C. Beeson, E. Palko, K. Mayfield, N. Ware, J. Hug, R. Elfman, B. Ljubi, D. Clarricoates, J. Feldman. ROW FOUR—C. Wilson, N. Drach, L. Webb, E. Luther, C. Janovac, A. Snider, A. Lee, V. Cole, B. Wilson, D. McGinnis, B. Thomas. ROW FIVE—T. Schares, D. Bastick, C. Hausrath, G. Ritchings, B. Repicky, P. Mueller, J. Loyke, N. Will, M. Sartorio, V. Gates, B. Blackwell.

## JUNIOR

ROW ONE—M. Pederson, M. Krause, M. Gilchrist, A. Rohloff, B. Wise, D. Frabotto, S. Zanzig, V. Iacobacci, M. Meck, F. Gietano, K. Bates, N. Simmons, D. Calabrese, M. Abbott. ROW TWO—M. Calabrese, L. Gibson, P. Kramer, P. Wawrzyniak, M. Egger, C. Alter, A. Meyers, J. Christopher, E. Waltemeade, S. Pettit, M. Henry, G. Lebar, C. Gallwitzer, J. Bosanko, E. Auer, E. Sartorio, Miss Gill. ROW THREE—B. Brewster, P. Gosnell, P. Spencer, M. Read, J. Hassink, D. Colantonio, J. Henry, L. Preston, N. Rice, J. Gribbons, M. Holden, M. Paleit, B. Cressman, L. Steffen, B. Griffith, J. Croswell. ROW FOUR—B. Lavo, V. Tiderman, J. Gordon, M. Kresic, B. McKone, J. Montgomery, C. Sandstrom, E. Jonassen, D. Mauser, P. Solon, B. Erthal, R. Thomas, J. Kosher, J. Frost. ROW FIVE—N. Demeter, B. Dixon, E. Hauser, R. Marsh, J. Toth, D. Dominick, P. Jordon, D. Weinke, C. Reese, M. Byrum, G. Brasch, L. Goers, E. Schottke, N. Nelson, L. Eridon.

## SOPHOMORES AND FRESHMEN

ROW ONE—A. Cook, J. Langa, N. Fairchild, D. Jameson, G. Uhry, J. Dondrea, A. Wright, M. Meck, V. Iacobacci, S. Zanzig, D. Auer, J. Mapes, R. Carabotta, . Luikart, F. McPherson, A. Tarintino. ROW TWO—S. Shields, G. Filsinger, J. Whiteside, B. Hall, R. Ferro, C. Sbrocco, E. Repicky, J. Ahey, A. Browning, C. Shepard, M. Dowis, N. Rollinson, C. Crockett, M. Hollyfield, C. Becvar, P. Cooney. ROW THREE—M. Rini, B. Langer, H. Hartzell, M. Mathers, D. Funk, A. Simonic, M. Zalete, B. Schulz, N. Wallauz, C. Krome, D. Holzmer, N. Jordon, N. Moretti, L. Osberg, D. Verbsky, M. Basz. ROW FOUR—H. Lowell, J. Woodruff, C. Schoenbeck, M. Miskrich, J. Anderson, P. Alexander, D. Mihelick, R. Tiffany, A. Lokar, M. Patmore, G. Volney, J. Aldred, C. Beadle, N. Follis, R. Walenzd. ROW FIVE—B. Key,, R. Nulick, J. Steffen, S. Staples, C. Stuzen, C. Janke, D. Mihelick, L. Bruck, S. Mardorf, J. Lindstrom, J. Wohland, B. Pederson, N. Nelson, C. Morgan, P. Toth.

ROW ONE—P. Mueller, B. Thomas, M. Gallitto.
ROW TWO—J. Feldman, B. Wilson, M. M. Hill.

## GIRLS LETTER WINNERS

Years of hard work and perseverance have proved fruitful for the few girls who can be justifiable proud of their athletic letter. These letters are awarded on the basis of a point system. The girls earn points in various ways, such as, basketball, volley-ball, and baseball in school and biking, hiking, and horseback riding outside of school.

ROW ONE—L. Humphries, T. Strauss, G. Wallauz, H. Prosser, C. Johnson, H. Steele, W. Nolan, J. Cunningham. ROW TWO—G. Blanchfield, B. Sivola, D. Samuel, G. Shepard, R. Contenza, B. Clines, J. Evans. ROW THREE—L. Cornelius, G. Pringle, A. Cergol, F. Saso, J. Rebel, W. Krasch, F. Andrucci, L. Parr. ROW FOUR—R. Altknecht, H. Welsh, J. Bresnan, J. Bresnan, J. Orlando, R. Heidnick, J. Caldwell, K. Stocker.

| | |
|---|---|
| President | Chuck Johnson |
| Vice President | John Evans |
| Secretary | Harold Prosser |
| Treasurer | Harry Steele |

Demonstrating proper hurdling and high jump techniques to less experienced boys and assisting the gym teachers is the job of the Boys Leaders. Each leader has a squad in class and he develops his own as a team.

This type of work gives the boy excellent practice in leading. Boys from the sophomore, junior and senior classes are eligible to join. Distinguished by their white uniforms, the boys make application to the club and are voted upon.

ROW ONE—Miss Bell, M. Abbott, P. Cooney, B. Smith, A. Ludwig, J. Curdy, M. Hill, D. Colontonio, N. Demeter, J. Gribbons, Miss Gill. ROW TWO—F. McPherson, V. Iacabocci, C. Lux, B. Griffith, P. Toth, M. Gallitto, J. Feldman, M. Mathers, J. Morris, N. Setron. ROW THREE—D. Mauser, R. Thomas, N. Drach, B. Wilson, P. Mueller, P. Solon, L. Webb, G. Ritchings, B. Repicky, B. Thomas. ROW FOUR—J. Cristopher, V. Gates, S. Zanzig, J. Whiteside, J. Toth, M. Egger, P. Wawryzniak, M. Meck, A. Meyers, C. Crockett.

President — Mary Margaret Hill

Secretary-Treasurer — Judy Curdy

The blowing of a whistle . . . the familiar words "line up" . . . and "what happened to squad four?" . . . are all part of the every day work of the Girls Leaders Club.

The main purpose of this organization is to assist the gym instructors during gym classes and in intramural sports. A limited number of girls from the sophomore, junior, and senior classes are chosen for membership each year. The Leaders are jointly sponsored by Miss Dorothy Gill and Miss Virginia Bell.

# Seniors

Judy Curdy
Jean Feldman

Claire Lux
Barbara Wilson

Vincetta Icabocci
Joan Morris

Lois Webb
Nancy Setron

Audrey Mast
Barbara Repicky

Nancy Drach
Gertrude Richings

Pat Mueller
Virginia Gates
Shirley Zanzig

Betty Lou Thomas
Marlene Gallitto

Miss Virginia Bell
Miss Dorothy Gill

Bessie Smith
Mary Margaret Hill

# Drama

ROW ONE—C. Reese, M. Henry, P. Wawrzyniak, N. Demeter, M. Byrum, J. Toth, Mr. Angene. ROW TWO—K. Bates, L. Steffen, J. Gribbons, M. Read, P. Gosnell, B. Griffith. ROW THREE—G. Lebar, D. McPherson, R. Brandt, J. Verbsky, J. Greve, E. Jonassen. ROW FOUR—R. Henrikson, D. Kramer, G. Rosenthal, R. Widowski, R. Wetzler.

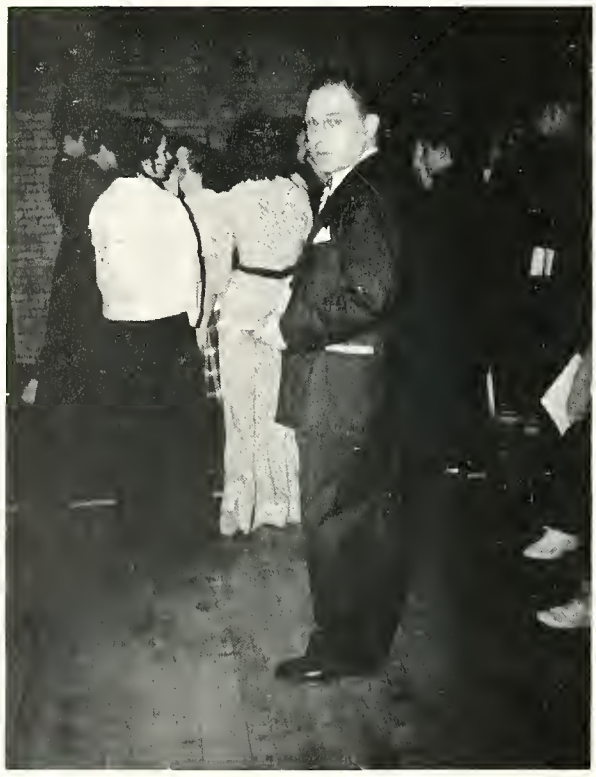

# *I Remember Mama*

"I Remember Mama," a wholesome comedy produced by Mr. Angene and the Junior Class, will always remain prominent in the minds of Shoreites as one of the best.

The play centers around "Mama," (Pat Wawrzyniak), Papa (Ray Widowski), and their children, Dagmar, (Kathy Bates), Christine, (Joan Toth), Nels, (Ray Brandt), and Katrin (Barbara Griffith), who tells the story.

"Mama's" three sisters, portrayed by Mary C. Byrum, Kathryn Reese, and Elizabeth Jonassen, complicate the plot, while, Uncle Chris, "the black Swede," lends humor and tenderness.

## PRODUCTION STAFF

ROW ONE—P. Gosnell, L. Preston, M. Abbott, J. Croswell, L. Steffen, F. Gietano, E. Sartorio, M. Krause, B. Wise, D. Frabotto, P. Spencer. ROW TWO—M. Paleit, L. Goers, B. Hagen, D. Weinke, N. Nelson, M. Egger, C. Alter, D. Colantonio, N. Rice, S. Pettit, B. Cressman, E. Auer, K. Bater. ROW THREE—B. Coons, J. Hassink, A. Meyers, J. Christopher, P. Kramer, D. Mihok, K. Strum, C. Gallwitzer, J. Bosanko, E. Waltermade, M. Holden, N. Wallauz, W. Rhodes. ROW FOUR—P. Doganiero, D. Powell, A. DeBenedictus, C. Znidarsic, J. Thompson, W. Lindsay, E. Nobbe, L. Paar, R. Cicirelli, D. McPherson, J. Feldman, R. Monacelli, Mr. Angene. ROW FIVE—P. Solon, E. Hauser, M. Krecic, V. Tiderman, C. Sandstrom, J. Montgomery, J. Kosher, R. Thomas, G. Brasch, J. Frost, J. Gordon, E. Schottke, R. Marsh.

Swift change of twenty-eight scenes, and difficult properties, demanded an alert, well-trained production staff. Although little credit is given, much is deserved, by this hard working group behind the curtain. The Production Staff for "I Remember Mama" was headed by:

| | |
|---|---|
| Beverly Hagen | House Manager |
| Elsie Auer | Home Room Ticket Manager |
| Frances Gietano | Reservations |
| Kay Sturm | Publicity |
| Ruth Marsh | Wardrobe |
| Sally Pettit | Properties |
| Ed Nobbe | Scenery |
| Jean Hassink | Art |
| Pat Kramer | Furniture |
| Pat Spencer | Stage Crew |
| Joan Christopher, Donald McPherson | Book-Holders |
| David Powell | Electrician |
| Ray Monacelli, Charles Znidarsic | Sound Effects |

. . . *"Is Goot"* . . . I REMEMBER MAMA

. . *"Name's Shadrack"* . . JANUARY THAW

## PRODUCTION STAFF

ROW ONE—L. Pringle, E. Auer, M. Burns, M. Lasher, M. Hill, D. McGinnis, R. Rickenbrode, J. Feldman, G. Ritchings. ROW TWO—D. Bastich, E. Hamilton, J. Carabotta, D. Mihok, L. Preston, M. Abbott, G. Brasch, R. Commander, C. Mayfield, J. Christopher, M. Holdren, E. Kubecek, A. Mast. ROW THREE—M. Patete, C. Beeson, M. Humphreys, N. Will, E. Waltemade, E. Hauser, D. Calabrese, S. Pollack, N. Setron, M. Egger, B. Steinfurth, N. Drach, P. Solon, J. Gordon. ROW FOUR—R. Brandt, B. Gorka, B. Bowen, W. Nolon, J. Mathers, P. Hill, B. Cummings, E. Nobbe, R. Moon, D. Samuel, J. Evens, C. Janovac.

The success of January Thaw was largely determined by the magnificent stage set which was built by members of the production staff under the direction of Ford Case.

Double landing stairs . . . manufactured snow . . . glass windows . . . Dutch doors . . . all combined to be one of the finest sets ever to be erected on the Shore stage.

Extensive publicity insured the success of the last Senior play and large scale ticket-selling campaigns and efficient reservation accommodations provided sell-out houses for both nights of the production.

FRONT ROW—J. Curdy, E. Palko, J. Hug, M. Gallitto, J. Kovach, Mr. Baumer. SECOND ROW—C. Montgomery, H. Prosser, G. Sieber, K. Stocker, L. Cornelius, B. Clines, J. Butler.

Corn flakes . . . molasses . . . olives, not stuffed . . . Ach! . . . But the Senior Play "January Thaw" directed by Mery Baumer, was far better than this culinary concoction which the "snowed-in" Gages were forced to eat as breakfast . . . lunch . . . and dinner.

| | |
|---|---|
| Herbert Gage | Harold Prosser |
| Marge Gage | Elizabeth Palko |
| Jonathan Rockwood | Loyal Cornelius |
| Mathilda Rockwood | Joan Kovac |
| Matt Rockwood | Grafton Sieber |
| Frieda | Lois Webb |
| Sarah Gage | Jean Hug |
| Paula | Marlene Gallitto |
| Barbara | Judy Curdy |
| George | Chuck Montgomery |
| Carson | Jim Butler |
| Uncle Walter | Bob Clines |
| Loomis | Ken Stocker |

# *Concert*

Mary Byrum assembles her instrument for rehearsal as Ray Montacelli and Fran Gietano look for the music.

# *Band*

Barbara Wilson, student director, and Gerry Lebar, band secretary, look over a difficult music passage with Dale Harper, band director.

## BAND

ROW ONE—T. Monacelli, P. Spencer, M. Tench, J. Hug, J. Norisic, F. Gietano, M. Wier, F. McPherson, F. Podnar. ROW TWO—M. Byrum, T. Paskins, L. Delac, J. Carney, T. Castellano, D. Colantonio, S. Zanzig, D. Cirino, D. Tait. ROW THREE—M. Makman, R. Wetzler, J. Passarrallo, G. Lebar, W. Potokar, F. Martin, R. Monacelli, D. Plesnicar, D. Kramer. ROW FOUR—H. Sluga, P. Wolff, R. Zanzig, L. Key, J. Verbsky, A. Cergol, J. Greve, R. Brandt. ROW FIVE—B. Wilson, D. McPherson, J. Montgomery, L. Sbrocco, R. Elrick, E. Jonassen H. Welch, J. Byrun, N. Vixler.

## MARCHING BAND

"Forward march! Concadence count!" These familiar phrases rang in the ears of members of the marching band all during football season. Every morning at seven forty-five, these sleepy musicians marched up and down the football field practicing routines for the games. At the Shore vs. Central game, they combined with their opponent's band for a performance, looking forward to next year. The band traveled to every game where they performed along with the majorettes.

## SENIOR CHOIR

"Of thee I sing — " The Shore Senior Choir has completed the last year of vocal music, remembering those robe fittings, double period rehearsals, and their beloved directors, John Beck and Miss Jan Tompkins. The choir sang at the Christmas concert and Gala Night. One number that no member will forget is "There Were Shepherds," taken from St. Luke's Gospel story of Christmas, which they sang at the Christmas Festival.

ROW ONE—M. Gibson, V. Connor, N. Moretti, B. Griffith, J. Morris, M. Holdren, B. Cresman, M. Palete, L. Preston, B. Klein, V. Iacabocci, M. Patete. ROW TWO—B. Dixon, M. Akos, R. Rojeck, P. Wawyzniak, M. Doering, J. Curdy, A. Sortet, D. Bastaich, M. Humphries, C. Commander, B. Hagen, N. Demeter. ROW THREE—J. Christopher, C. Gollwitzer, P. Kramer, S. Staples, L. Pringle, S. Pollock, J. Stroup, B. Eislett, M. Thomas, J. Hug, L. Goers, J. Hasink. ROW FOUR—J. Chuka, D. West, T. Koltoff, R. Leonard, J. Bresnan, F. Saso, A. Gray, W. Krash, J. Orlando, W. Nolan, G. McLauglin. ROW FIVE—B. Blackwell, N. Rice, M. Sartorio, P. Mueller, P. Solon, B. Wilson, C. Haurath, R. Thomas, V. Gates, J. Frost.

ROW ONE—A. Toward, J. Croswell, K. Bates, E. Sartorio, A. Roloff, D. Auer, M. Schulson, A. Crook. ROW TWO—G. Evans, M. Henry, S. Palete, D. Zulick, M. Hall, N. Follis, G. Filsinger, M. Zalitel, G. Blanchfield. ROW THREE—M. Hollyfield, S. Chaske, P. Gosnell, K. Reese, J. Henry, R. Schmidt, E. Kubecek, J. Gribbons, L. Steffan, D. Funk. ROW FOUR—J. Feldman, M. McVeen, R. Cicerelli, P. Welker, C. Johnson, B. Miller, P. Clark, G. Gardner, W. Foster. ROW FIVE—N. Jordon, L. Eridon, C. Sandstrom, G. Blanchfield, W. Eyman, M. Makman.

## Shore Madrigals

## Girls' Glee Club

ROW ONE—J. Luikart, R. Carabotta, R. Dugan, R. Ferro, A. Simonic, A. Wright, D. Ogreen, G. Uhry. ROW TWO—B. Langer, E. Repicky, C. Sbrocco, P. Grant, S. Boyle, M. Dowis, D. Holzmer, C. Hartzell, M. Koletic. ROW THREE—C. Swackhamer, L. O'Kirki, J. Pratt, D. Colantonio, S. Intihar, F. Molnar, R. Kidd, B. Gater, J. Wohland, A. Lokar. ROW FOUR—J. Ahey, L. Bruck, S. Mardorf, J. Lindstrom, J. Woodruff, D. Mihelick, R. Walensa, J. Lowell, R. Sill, N. Szabo.

Queens.

*Nancee Drach*

SENIOR LOG QUEEN

*Marlene Krause*

JUNIOR LOG QUEEN

*Football*

QUEEN MARLENE GALLITTO

PAT TOTH

ARDELLE MEYERS

*Senior Log Attendants*

PAT COLLINS

JOAN MORRIS

## *Junior Log Attendants*

KAY STURM

JOAN TOTH

## *Basket Ball*

QUEEN MONA EGGER

DOLORES FRABOTTA

DOROTHY FUNK

*Marlene Gallitto*

FOOTBALL QUEEN

*Mona Egger*

BASKETBALL QUEEN

*Jean Feldman*

TRACK QUEEN

Sports

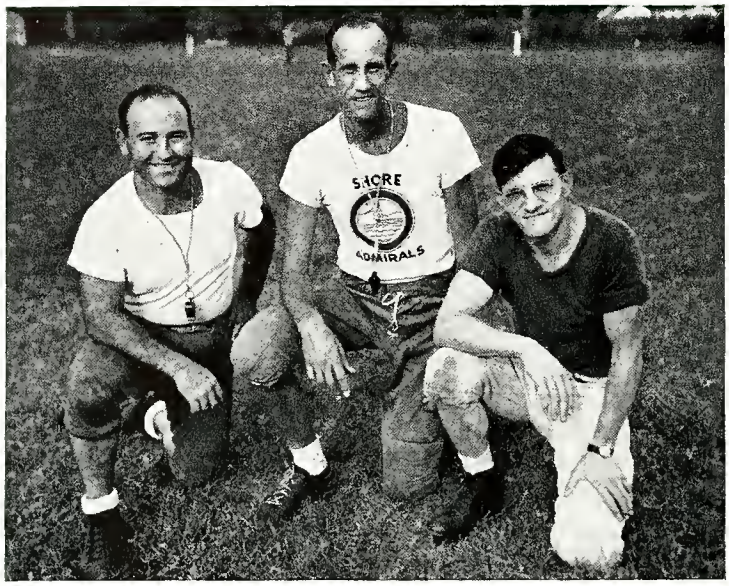


*Sparky Di Biasio*

*Walter Schwegler*

*Clarence Eckert*

# *The '49ers*

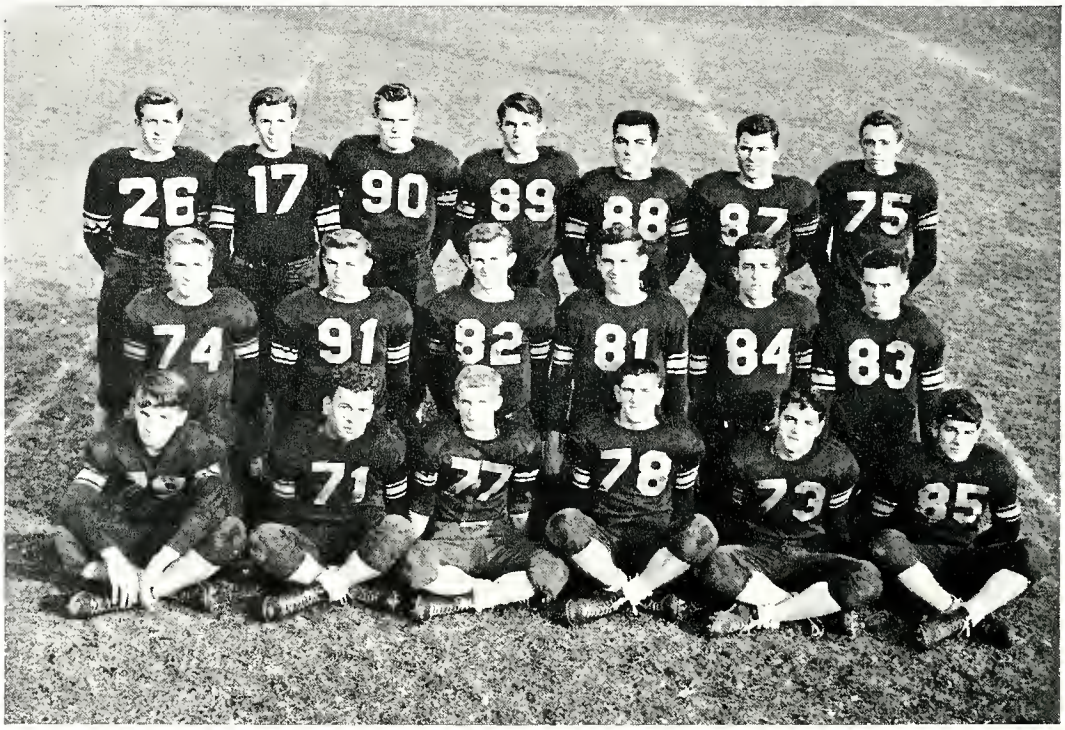


ROW ONE—R. Chidley, T. Cipriano, F. Brown, R. Moon, L. Spino, D. Curto. ROW TWO—G. Wilson, P. Mihelick, J. Hoag, P. Gutman, E. Nobbe, J. Salo. ROW THREE—R. Cicirelli, J. Powell, G. Klein, D. Fox, B. Marich, C. Miller, B. Lewis.

Shore's 1948 football season was filled with surprises and disappointments for the Admirals who chalked up five wins against two set-backs.

Shore journeyed to ZANESVILLE September 17 for their season opener, only to drop a 27-7 decision to the down-staters. Fullback Bob Marich hit pay-dirt for the Admirals' first touchdown of the season. The squad took advantage of an open date the next week by scrimmaging Holy Name.

October 1 found Coach Walt Schwegler's crew routing PARMA 13-0 here at Shore to avenge last season's 19-0 loss. Captain Burg Lewis and Rollie Cicerelli provided the Admirals' scoring. Cicerelli went on to become one of the real "finds" of the season with his consistent defensive play.

The following week the Admirals took advantage of their sea-going knowledge by turning back MAPLE HEIGHTS 7-0 in the Conference opener. The game was played during a heavy rain that found only Marich able to score, "in the mud bowl."

GARFIELD HEIGHTS was the scene of a real thriller on October 15. Shore took a 12-0 half-time lead, when Gene Wilson and Bob Marich scored, only to have Garfield roar back to a 13-12 third quarter margin as Shore suddenly became plagued with injuries. The Admirals bounced back in the fourth quarter when Ralph Moon and Frank Brown tallied to give the "green and white" a 24-13 victory.

Shore ended its 27-year-old rivalry with EUCLID CENTRAL October 22 on Shore field by taking an 8-0 thriller from the Lions. Lewis scored the game's only six-pointer.

BRUSH'S ARC LIGHTS blazed past the Admirals on the Korb Field October 28, 20-12. This was Brush's first win over Shore in 11 years. George Klein and Ralph Moon chalked up TD's for the Admirals.

BEDFORD bowed to Shore 24-0 with Ed Nobbe, Jack Hoag, Jack Thompson and Ralph Moon doing the scoring, November 5, on Shore's turf, to close the Admirals' last football season.

GERRY POWELL

JIM SANKEY

CHUCK MILLER

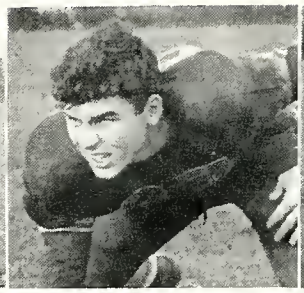

LOUIS SPINO

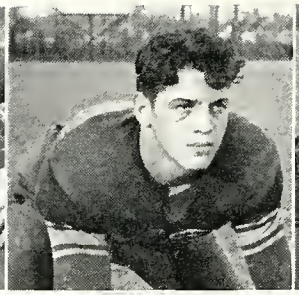

TONY CIPRIANO

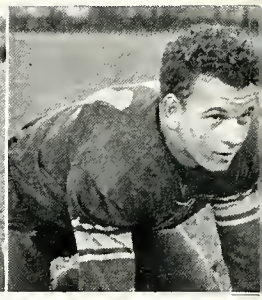

PETE MIHELICH

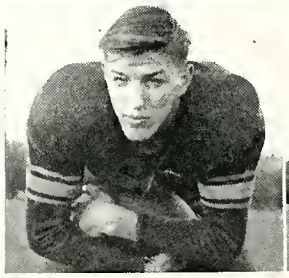

ED NOBBE

CAPTAIN

BURGESS LEWIS

DICK FOX

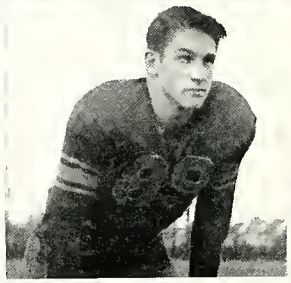

FRANK BROWN

RALPH MOON

GENE WILSON

RALPH CHIDLEY

JACK HOAG

BOB MARICH

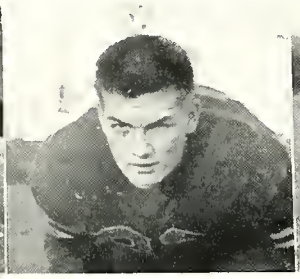

JOHN SALO

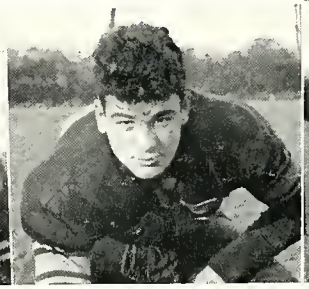

DAN CURTO

GEORGE KLEIN

ROLLIE CICERELLI

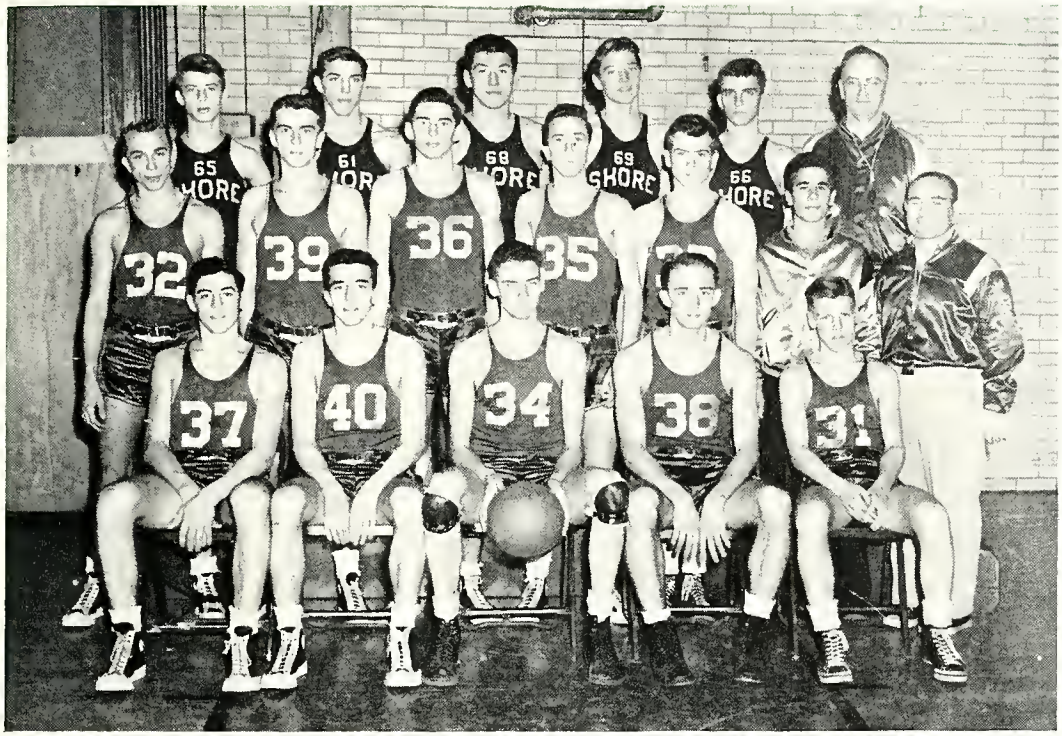


ROW ONE—L. Sbrocco, E. Nobbe, T. Ahey, J. Mihelick, B. Sivola. ROW TWO—C. Johnson, J. Kleindienst, B. Lindsay, P. Baynes, M. Parsons, P. Doganiero, Mr. DiBiaso. ROW THREE—R. Brown, P. Mihelick, T. Cousineau, D. David, J. Alaburda, Mr. Case.

## *Tense Moments*

. . . In the Garfield game Coach Case briefing the boys in second quarter for strategy.

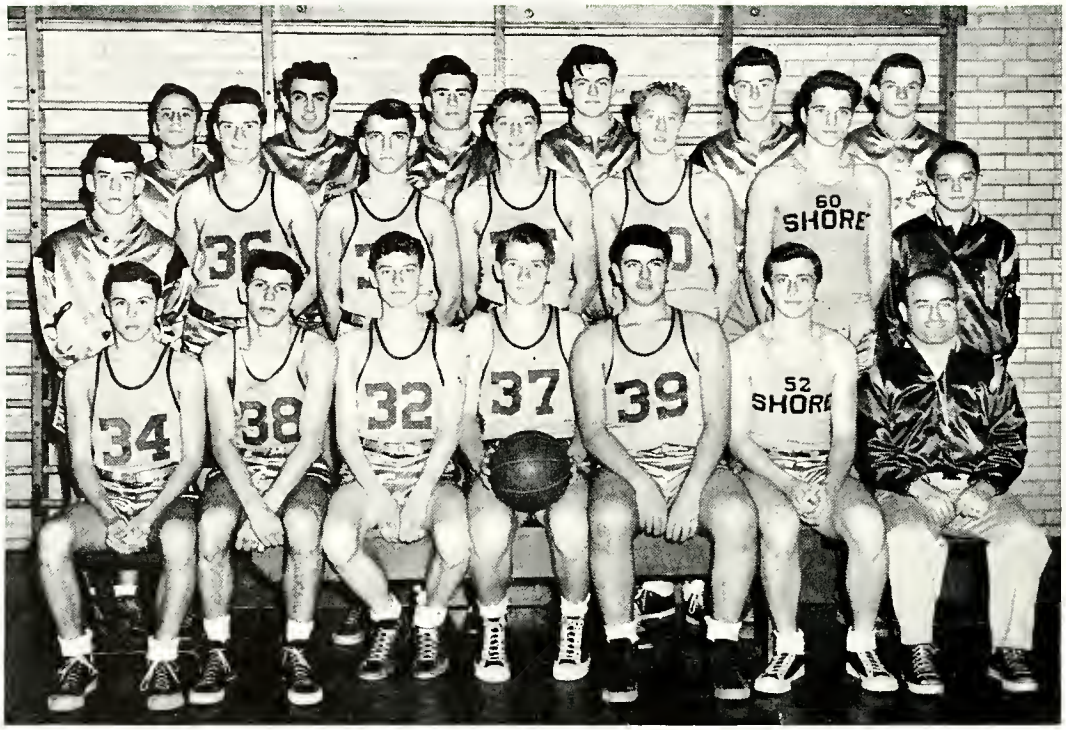


ROW ONE—W. Foster, D. Callaly, D. Ischay, L. Parr, D. Rinnaldi, R. Cicerelli, Mr. DiBiasio. ROW TWO—T. Love, B. Strathern, J. Alaburda, D. David, T. Mason, S. Intrhar, D. Cameras. ROW THREE—V. Sofia, T. Castellano, J. Thompson, K. Kloss, D. Herless, C. Zmdarsic.

## Reserve Write - Up

A repeat performance was given when the close of the 1948-49 season turned out another Eastern Conference championship B team for the Shore reserves. The "Junior" Admirals ended the season with nine wins and three defeats. Under the able coaching of "Sparky" Di Biaso the boys dropped their first game to the Alumni and the next two to a strong Garfield five, but finished strong by beating Brush 37-32 and 36-26; Bedford 31-24 and 41-31; Maple 33-25 and 30-29; Euclid Central 35-30 and 28-26; University 45-37.

*Ahey Reaches in Alumni Game*

*Up in the Air . . .*

*Mihelick Up . . . Ball Down*

ROY BROWN

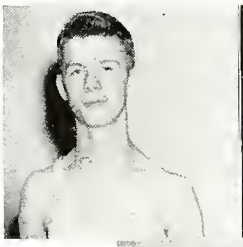

BOB SILVOLA

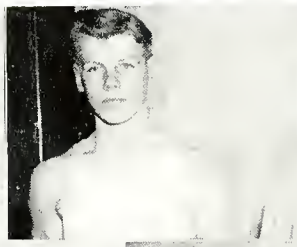

PHIL DOGANIERO

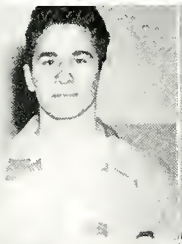

TOM AHEY

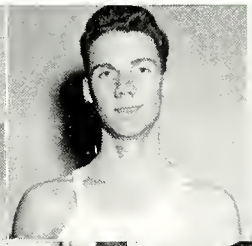

CHUCK JOHNSON

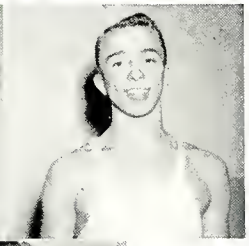

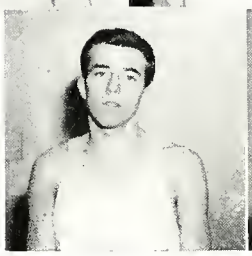

ED NOBBE

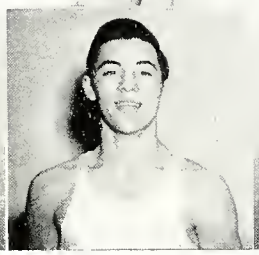

LEONARD SBROCCO

BILL LINDSAY

PETE MIHELICH

Finishing second in the Eastern Conference, winning two tournament games against Cleveland Senate teams, and maintaining one of the finest coaching records in scholastic basketball were the major accomplishments of the Admiral hoopsters in 1948-49.

After a loss to the Alumni and a victory over Maple Heights, the Bulldogs from Garfield invaded the Shore Gym. The Admirals closed a large gap to nine points in the final period but time ran out.

Then came the upset. Playing at home the Sailors were edged by Bedford 32-31 and plunged into third place.

Next was the second Garfield game. A squeaker . . . The Admirals saw their small lead erased in the last few minutes and the chance for an upset slip through their grasp.

The Green and White finished the season with five straight victories over Euclid Central, Brush, Bedford, Collinwood and East Tech. The Bedford victory gave the Sailors second place and preserved Ford Case's record of never having finished lower than second place in the Eastern Conference since coming to Shore.

Then came the semi-finals of the tournament . . . Garfield again! . . . and as Mayor Sims said at the trophy presentation . . . "Any team that beats Shore three times has to be a champion . . . "

So ended the season of the last basketball team Shore will ever be able to call its own.

ROW ONE—G. Wilson, F. Brown, B. Setron, Mr. Eckert, D. Mlachak, B. Erb, D. Nunnally. ROW TWO—M. Tench, D. Samuel, J. Hoag, D. Fox, B. Marich, J. Keyes. ROW THREE—R. Potokar, R. Moon, A. Omerza, P. Gutman, R. Payne, D. Michelbrink, F. Andreucci.

Coach Eckert's advice paid off for State Champs Marich and Fox.

This year's wrestling squad wrote a fitting climax to Shore High's last year of athletic competition, by winning the City Championship crown as well as bringing to Shore its first State Championship.

Starting their schedule in fine style, the grapplers edged WEST TECH, last year's co-champions, 18-14. In the second meet Shore swamped GARFIELD, 26-11 with an impressive showing from Phil Gutman who pinned his opponent in both the second and third periods.

Against LAKEWOOD, the other claimant to last year's title, the matmen wrestled an exciting see-saw battle which ended in an 18-18 deadlock. BENEDICTINE fell, 28-11 and JOHN HAY, 33-12, as the grapplers got back into their stride again.

In an independent meet, UNIVERSITY gave the Shore boys a scare as they led until the final match when Bob Marich pinned his opponent to tie the meet, 17-17.

Swamping the previously undefeated JOHN ADAMS team, 29-8, and CUYAHOGA FALLS, 33-3, the Shore matmen were well on their to the City title. SHAKER HEIGHTS, the only big threat, fell 21-16 on the Shore mats.

Winding up the season the wrestlers overwhelmed BEDFORD, 26-6 and beat Toledo DEVILBISS, 22-12, remaining the only undefeated team in the City and winning the CITY CHAMPIONSHIP!

BOB SETRON

DENNIS MLACHAK

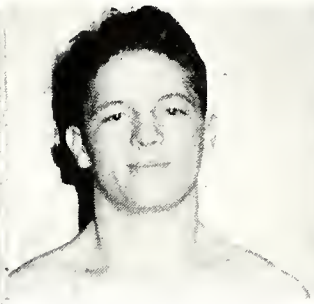

JERRY KEYS

DICK NUNNALLY

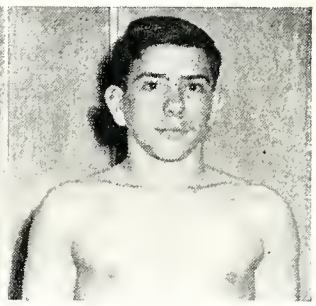

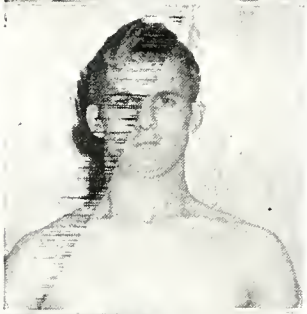

FRANK BROWN

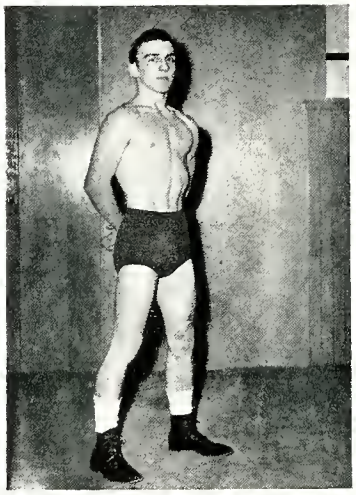

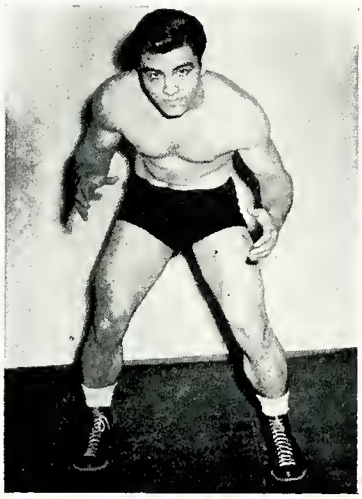

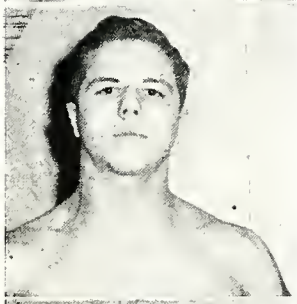

JACK FELDMAN

BILL ERB

BOB MARICH

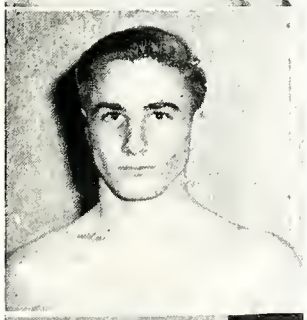

GENE WILSON

# Our State

DICK FOX

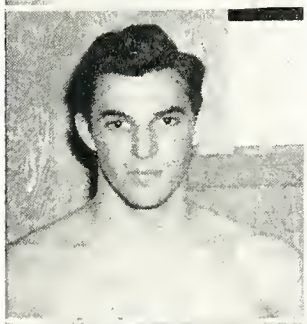

DON SAMUEL

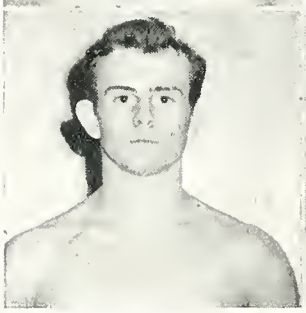

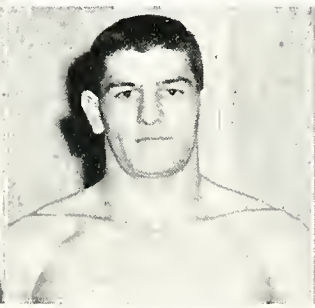

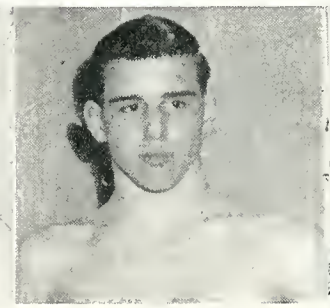

JACK HOAG

RALPH MOON

PHIL GUTMAN

FRED ANDREUCCI

ROW ONE—D. Nunnally, F. Brown, B. Erb. ROW TWO—P. Gutman, J. Hoag, D. Fox, Coach Clarence Eckert. ROW THREE—D. Samuel, B. Marich, Mgr. F. Andreucci, G. Wilson, D. Mlachak.

# *Champions*

Euclid Shore went into the State Invitational Wrestling Tournament as underdog to the powerful West side schools, but emerged victorious.

Bill Erb received two points when he pinned his first two opponents and went on to win the 113-lb. State Title. Frank Brown, although he lost, collected one point before he was eliminated. Jack Hoag went down in a thriller, but came back in the consolation match to win a third place.

Dick Fox, undefeated in dual competition, continued his victory streak by winning Shore's second individual championship. Phil Gutman pinned one opponent and received a second place.

Bob Marich took first place in the heavyweight division, to end the scoring and give Shore its first STATE CHAMPIONSHIP.

*The First State Championship Trophy Ever Won By A Shore Team*

*Top of Bill Erb's Convertible Going Up for the First Time*

*Shore's State Championship Wrestling Team*

ROW ONE—J. Javoris, F. Joranko, K. Wenning, K. Watson, D. Anzelles, G. Pringle, F. Brown. ROW TWO—B. Muehl, D. Rinnaldi, G. Wilson, R. O'Green, B. Klaas, C. Barclay, B. Szurszewski, J. Mihelick, J. Omerza, B. Alaburda.

Fifteen wins and only one loss won another Eastern Conference championship for Shore's diamond team. Under the able coaching of John Pohto, the Admirals were finally stopped by Parma in the district finals. Plagued by injuries the Redmen slipped by to win . . .

An experienced squad was on hand to start the season. Nine lettermen returned to the fold with one in each position. Heading the lineup were Captain Frank Joranko, shortstop; John Javoris, third base; Gene Pringle, second base; John Mihelich, first base; Ray Ogreen, outfield; Tom Ahey, pitching; Jack Wenning and Frank Brown in the outfield.

The defending champions opened their season by losing a non-conference game to Shaw, 2-0. Steady improvement showed in their next game, as they rolled over Willoughby, 10-0. A return engagement with Shaw substantiated Coach Pohto's faith in the boys, when the final score tallied with the Admirals ahead, 5-0.

Euclid Central also fell in their wake, losing both games, 3-0, and 6-2. The winning streak continued, as Garfield dropped two, 5-2, and 1-0; Brush followed suit, 6-4, and 4-0; Bedford lost 9-0, and 3-2; Willoughby, shut out in their first encounter, 10-0, and defeated again, 19-2. Other teams contributing to Shore's winning streak were, Cleveland Heights, 7-3; Painesville, 5-2; and Collinwood, 5-3.

Amassing a total of fifteen consecutive victories concluded another successful year for the CHAMPIONS.

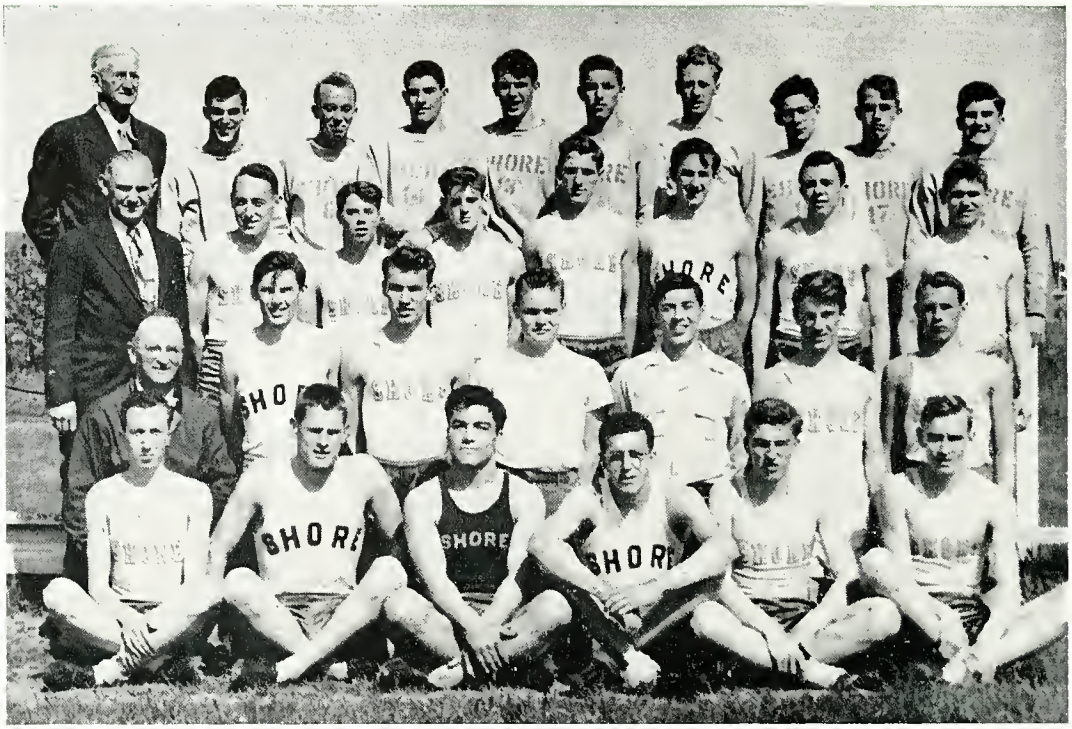

ROW ONE—P. Baynes, G. Binder, B. Marich, E. Nobbe, J. Kleindeinst, J. Rebel. ROW TWO—Mr. Case, B. Lindsay, A. Pettit, G. Klein, L. Sbrocco, B. Callwill, B. Abbott. ROW THREE—Mr. Swackhamer, T. Strauss, J. Conway, B. Fondron, S. Janovac, B. Lewis, B. Thomson. ROW FOUR—Mr. Stubbart, D. Samuel, C. Johnson, R. Moon, B. Cummins, R. Mason, G. Rosenthal, C. Hanks, J. Thompson.

The 1948 Track team, coached by Ford L. Case, Clarence Swackhammer, and Ira Stubbart, and captained by Byron Fondran, proved to be one of the most successful teams in the history of Shore.

Victorious in three major meets, the tracksters displayed fine spirit and strength throughout the season.

The Admiral cindermen opened the season by capturing the Division III crown at the Arena Interscholastic Meet. Two weeks later the thinclads traveled to Mansfield where, amid stiff competition, Burgess Lewis snared a third place in the 440-yard dash.

On successive week-ends, the Admirals placed 12 among 65 schools at Ohio Wesleyan, lost their Mentor Relay crown by 2½ points, easily won the Rocky River Relays and finished a splendid third in the district meet. Cleveland Central and East Tech, state powers, were the only teams better than Shore.

Qualifying for the state meet was the crack mile-relay team composed of Bar Fondron, Steve Janovac, Jake Reebel, and Burgie Lewis. Also qualifying were Burg Lewis, Bill Thompson, and Bob Marich, in the 440-yard dash, the broad jump and the shot-put, respectively. The relay team nabbed fifth place in the state with a time of 3.30:7. The winning time was 3.29:2.

The season ended successfully on a high note with a fine triumph in the Eastern Conference Meet, a fitting climax to a brilliant season.

# Social Activities

*Six Girls . . .*
*One Telephone . . .*

*One Telephone . .*
*Six Boys . . .*

"In September . . . my doors were opened wide to well over 1800 students, who noticed that during the summer vacation, with cleaning, painting, and repairing, I, too, had acquired the "New Look." . . . Yes, I was intent upon making my last year as "Shore High" an outstanding one.

In October . . . activities really started rolling . . . Baseball was suddenly brought into the picture when Shoreite Tony Cipriano received a real (??) live present from Bill Veeck . . . A horse called "Slufoot" who was allowed to graze on my green and white pastures until the ex-sailor boy finally had to give it away.

The World's Champions Cleveland Indians brought me back into the local limelight again as their clown and Hollywood glamour boy, Jackie Price, brought back a car (a custom-built orchid convertible) load of girls from their Victory Parade.

The excitement brought some students from their classes, while others leaned out of the windows to get a better look at Jackie and his new Buick.

page

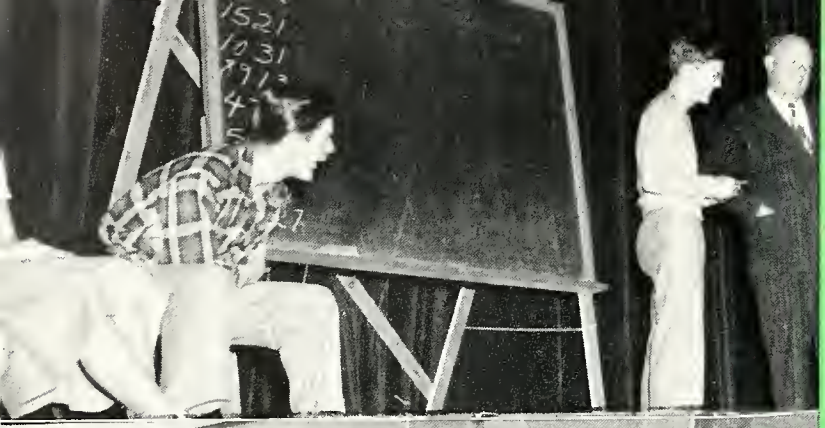

I certainly can't forget "The Man Who Never Forgets," Elize Bown, who stumped my student body at an assembly October 19th . . . Lois Webb, Bert Brocone, and Ted Henn were among those who were amazed while they assisted Mr. Bown.

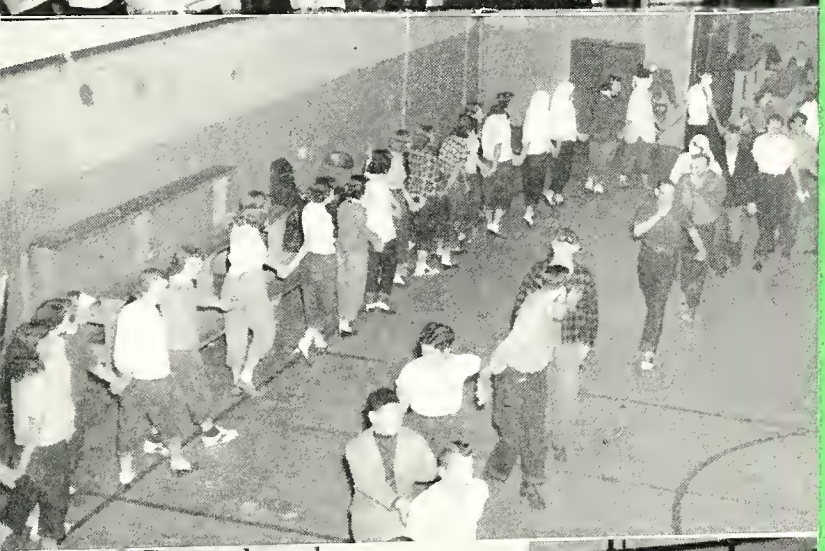

Spooks . . . goblins . . . but mostly parties were on the agenda during the week of Halloween. And I'm sure that the Friendship Hi-Y members won't forget their masked party held October 26.

Topping the evening of fun and laughter was an original Hallowe'en skit given by Barb Wilson, Lois Webb, and Vincetta Iacobacci.

During the season dances after the home football games were both unique and popular . . . It seemed to me that my people never tired of dances, and of course my doors were always open when there was a promise of an enjoyable evening.

Chartered busses for all of the "away" football games made it possible for my team to have a large and faithful following throughout the season. Laughter and songs were part of this happy crowd, including Barb Wilson, Mr. Vaccariello and cheer-leaders Nancy Setron, Audrey Mast, Dolores Frobotta, and Marlene Kraus.

In November . . . The gridders ended their season in second place and bid farewell to the Eastern Conference as far as football was concerned . . . But, for most of my people, the real climax to football came at the annual "Football Dance" . . . balloons . . . crepe paper streamers . . . and a white throne for "Her Majesty" . . . were all part of this dance.

With true royalty Marlene Gallitto was proclaimed my last Football Queen, and was escorted in the grand march by Captain Berg Lewis . . . Ardelle Meyers, a Junior, and Pat Toth, a Sophomore,, were chosen as the queen's attendants. Escorts were Dick Fox and George Klein.

I shall never forget that outstanding production . . . "I Remember Mama" given by the Junior Class on November 19 and 20 . . . The cast and production staff, under the direction of Mr. Lester Angene, combined to make the fast moving 28 scenes a real success . . . ("It was goot!") . . .

"Mama" (Pat Wawrzyniak) gave a successful party at her home for the cast and production staff after the play Friday night . . . "Fun was had by all" . . . agreed Dolores Weinke, Jo Ann Croswell, Pat Solon, Liz Jonassen, Jean Hug, and Betty Cressman.

The 1949 Log Staff, really swung into action, with Carole Beeson and Jim Butler at the helm . . . Betty Lou Thomas worked on the Budget, while Elizabeth Palko, Marlene Gallitto, Harold Prosser, and Barb Repicky began the long job of scheduling pictures.

At an assembly, the first project by the LOG Staff . . . Nominees for Senior and Junior Log Queens were announced. The Senior Class ballots were counted . . . Pat Collins, Nancee Drach and Joan Morris as the three prettiest girls in the class.

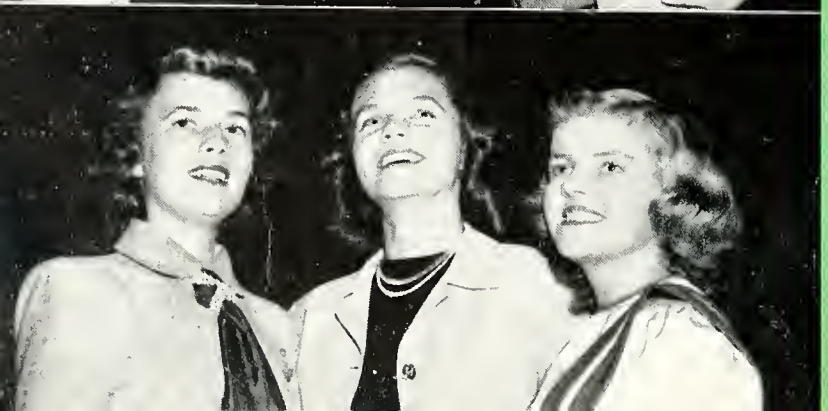

The Juniors in like manner decided upon Kay Sturm, Joan Toth, and Marlene Kraus . . .I was so proud of my girls as I knew any one of them would make a fine queen . . . Sophomores, Juniors, and Seniors voted . . . Nancee Drach and Marlene Kraus won in a very close election.

page

Carole Beeson and Ward Nolan, both Seniors, were proclaimed "Shore's Smoothest Dancers" at the swell Thanksgiving dance sponsored by the Sophomore class November 24th . . . The two were "given the bird," in the form of a capon rooster named Oswald, which was first prize in the dance contest.

With December . . . came the annual alumni game in which the "seniors of yesterday" met the "seniors of today." In a fast moving game the Varsity lost to the Alumni team composed of such well known Shore athletes as Ed Sullivan, Bob Hawley, and Jack Obert.

. . . But in the next game my boys came back to defeat Brush in a real conference thriller . . . Ralph Moon and the cheerleaders kept the crowd busy with . . . Victory . . . Shore Speller . . . and T - E - A - M.

After four years of hard work, one of my greatest ambitions was realized when the Public Address System was properly installed December 14 . . . Marilyn Mathers tests the "mike" . . . as Joan Toth, Jim Verbsky and Mr. Stanley Whiteside look on.

# Christmas Formal

Arriving for an evening of fun are . . . Ardelle Meyers, Jean Feldman, Joe Bresnan and Jim Morris . . .

A chat between dances is always popular . . . Ward Nolan, Carole Beeson, Bud Murry, Millie Doering, Vaughn Fitzpatrick, and Don Samuel . . .

. . . Maybe tradition . . . but still fun is the Grand March . . . led by Friendship President Judy Curdy, and Hi-Y President Berg Lewis . . .

. . . After the "Brawl" was over . . . just kidding, of course, are . . . Don Samuel, Vaughn Fitzpatrick, Nancy Will, Fred Andreucci . . .

page

Gay festive parties were on everyone's calendar during Christmas vacation . . . Elaine Schottke played hostess . . . and proudly displayed her gaily decorated tree and lovely gifts . . .

. . . "Three ball in the side pocket" . . . The pool table was a popular spot at Jean Hug's party. Shore and Central students mingled for an evening of dancing . . . food . . . and games . . .

In January . . . we met our long-standing rival, Euclid Central, and my boys netted 28 points to their 25 . . . After the game, rivalry was forgotten, as Shore played host with a dance in the old gym.

Then I saw forty-five more of my people walk out of my doors, diplomas in hand, and ready to meet the problems of the world . . . It was a happy, yet sad occasion, as I knew there would be only one more class to graduate from "Shore High."

. . . And they did . . . My boys proved that the sign held by Sophomores Pat Cooney, Barb Key, Celia Morgan, Alice Tarintino, and Pat Toth was the truth.

In February . . . came more parties, parties, and?, why, more parties. Wieners . . . pop . . . potato chips . . . all this and more was responsible for the good time had all by at Phylis Gosnell's house after the Garfield game February 4.

Journal . . . Holiday . . . Post . . . These and many others could be purchased from Shore students during the two-week long Magazine Subscription Drive, sponsored by the LOG staff and headed by senior Barb Wilson.

A little humor was brought into my halls when the "Short Skirt Brigade" began. My senior gals went "old look" for one hectic week of fun and laughter until the boys finally decided to accept the "new look" once and for all.

My happy people celebrating a basketball victory with the usual dance to the unbeatable music of Hal Prosser and his records.

From refreshments to ticket selling, Ad Committee members were to be seen every night at the Tournaments . . . For eleven nights Mr. Spangler and his crew worked hard and well as Shore played host to Senate, and Lake Erie League, as well as Eastern Conference teams.

Shore matmen brought the wrestling crown for city and state champs to a very proud student body . . . Three of my boys, Bob Marich, Bill Erb, and Captain Dick Fox won State first places. . . Bill's father gave him a Ford convertible for the accomplishment . . . Good Sports All!

At the "Casbar," Euclid Teen-age Canteen, Shore students mix with boys and girls from all over Cleveland . . . Soft drinks are served and a floor show of student talent is presented.

page

# Spring Formal

A gala evening was enjoyed by all who attended Shore's last Gala Night . . . as the "B O Trio" (the only four-man trio in existence) entertained with such songs as "The Tack" and "Coney Island Babe."

As a grand finale Miss Jan Tomkins presented a western scene entitled "Country Style." The seventh graders accompanied the music with a square dance . . . the entire program was kept moving by "M.C." Chuck Johnson.

At the end of the basketball season came the long-to-be-remembered "basketball dance." Mona Egger was crowned "Shore's last Basketball Queen." Attendants were Dorothy Funk and Dolores Frabotta. Captain Ed Nobbe escorted Mona to the throne and presented her with a crown of green and white carnations and a gold basketball.

In April . . . came the Spring formal . . . with perfume . . . flowers . . . and pretty girls decorating the scene . . .

In May . . . came the Junior-Senior Prom and what dance will ever take its place . . . With the Prom came the time for my last senior class to bid 12 years of study and social life, farewell . . .

But in June . . . the 7th to be exact, the graduating class of 1949, the last graduating class I shall ever see, marched down the aisles to the strains of Pomp and Circumstance to receive their diplomas . . . I knew my usefullness had come to an end and yet I also knew that although I would no longer live as the once mighty Shore High, I would never die; that I would live forever in the hearts of those I had graduated, and I was happy . . ."

# Our Advertisers

# THE OLIVER CORPORATION

19300 Euclid Avenue • Cleveland 17, Ohio

## 3 GREAT STORES in ONE

1. Wearing Apparel far Entire Family
2. Furniture and Appliances
3. Hardware and Auto Accessories

**BURR'S** DEPARTMENT STORE
Phone - REdwood 2286

East 222nd and Lake Shore Blvd.

In the New Shore-Center

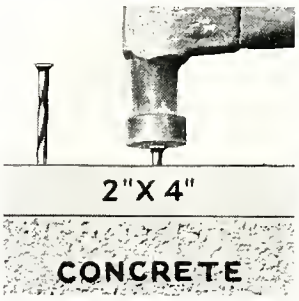


*Patented*

**HELYX**
**Concrete Screws**

For attaching wood sleepers to concrete

*No Drilling No Plugging*

Cuts Erection Costs. Quick and Inexpensive. Lengths ¾" to 4"

*For Correct Length—Add ¾" to thickness you wish to attach.*

Better Builders Build
Better Floors with

**Helyx Floor Screws**

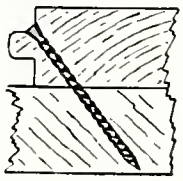

The Hillwood Manufacturing Co.

21700 St. Clair Avenue Euclid, Ohio

KAILER'S

KOTTAGE

Compliments of

**The Cleveland Hobbing Machine Co.**

1311 CHARDON ROAD

Euclid, Ohio

Telephone: KEnmore 9814

**Gabriel-Lackner, Inc.**

Hudson Sales and Service

15316 WATERLOO ROAD

CLEVELAND 10, OHIO

Compliments of

**Cleveland Wire Works**
of
**General Electric Company**

1331 CHARDON ROAD

EUCLID 17, OHIO

Compliments of

**H. W. (IKE) DRIVER**

IVanhoe 5812

**THE DILLE ROAD LUMBER COMPANY**

LUMBER SPECIALISTS

**Cleveland 17, Ohio**

**KEnmore 0592** **KEnmore 0593**

## SON CLEANERS & DYERS

Michael A. Son, Proprietor

24-Hr. Service at Branch Store

We Own and Operate Our Own Plant

**"Future Cleaners of Tomorrow"**

Main Store and Plant

406 EAST 156th STREET IVanhoe 5252

Branch Store

526 EAST 200th STREET IVanhoe 5221

4-Hr. Service at Main Store

---

Compliments of

GEOMETRIC STAMPING COMPANY

FRIEDMAN JEWELERS

Shore Shopping Center

22312 Lake Shore Blvd.

COMPLIMENTS OF

**Keith Weigle Motors, Inc.**

**2094 Euclid Avenue Euclid 17, Ohio**

IVanhoe 4500

---

**Luikart Insurance Agency**

KEnmore 4770

"Insurance with Service"

G & S SERVICE

18001 Lake Shore Blvd.

MOBILGAS

MOBILOIL

IVanhoe 9603

Congratulations Seniors

GIBSON REALTY

22091 Euclid Avenue

Euclid 17, Ohio

KE. 3530 RE. 4974

---

Congratulations

HUMPHREYS & RISHER

444 East 200th Street

Euclid, Ohio

HILDA'S

Children Apparel Shop

JOY

**Manufacturing Company**

22300 St. Clair Avenue

"C" CHARLEY
THE BEER and WINE MAN
For Anything and Everything in Beverages.
Finest Beers, Wines, Ales, Cordials, Cocktails, Vermouths, Highballs, Ginger Ales.
All to Take Home.
We Deliver to 5 P.M.
677 East 185th Street

CLEVELAND INDUSTRIAL TOOL CO.
Manufacturers of
Solid Copper Wheels
and
Diamond Tools
1080 East 222nd St.
Tel. KEnmore 8100

HAROLD FURNITURE CO.
708 EAST 185th STREET
EAGLE STAMPS
BUDGET - TERMS

LATIMER MOTORS

HYDRAULICS
—the transmission and control of power by means of a fluid in an enclosed system.
Visit our Personnel Office for information about the manufacture of HYDRECO Hydraulic Devices, and the opportunity for you in the factory or office.
Hydraulic Equipment Co.
1100 East 222nd Street
Euclid, Ohio
Growing With Your City

B. EILBERG JEWELERS
The Friendly Jeweler at Five Points
15007 St. Clair Ave.
GLenville 1287

DORNER CHEVROLET CO.
Chevrolet and Only Chevrolet Is First
14115 St. Clair Ave.
MUlberry 7700

Compliments of
LAKE SHORE TAVERN
21939 Lake Shore Blvd.
REdwood 9872
Franey and Glen, Props.

FITZGERALD RADIO AND TELEVISION
638 East 185th Street
KEnmore 1313

Compliments of
EUCLID CRANE & HOIST

**Canterbury Restaurant**

Home Cooking That Will Please You

WE CATER TO PARTIES

565 East 185th Street Euclid, Ohio

**VIKING STEEL CO.**

Sheets - Plates - Bars
Structurals and Rails

16660 St. Clair Avenue

IVanhoe 1182

**ST. CLAIR COAL & SUPPLY COMPANY**

Congratulations
Seniors of '49

**WATERWASH HARDWARE**

335 East 200th St.

KEnmore 0956

**WATKINS Furniture Company**

***BENTON BUILDING CO.***

481 Babbitt Road

REdwood 1133

**The Euclid Homes Co.**

BUILDERS

Residential - Commercial

**SALLEY SHOPPE**

Suits - Coats - Dresses
Hosiery - Accessories

OPEN EVENINGS
Tues. and Fri. 8:30 P.M.

REdwood 4005

21910 Lake Shore Blvd.

Euclid, Ohio

**RECREATION CAFE**

Liquor - Wine - Beer
Good Food
Television

Air Conditioned

MUlberry 9833

Romey Monacelli,
Proprietor

KOVAC BROS.

960 East 185th Street KEnmore 5030

**Bell Painting and Decorating Co.**

FRED C. BELL

968 East 141st Street Cleveland, Ohio

COMPLIMENTS

OF

**EUCLID NEWS-JOURNAL**

***JELERIC***
***Florist***

Flowers for All Occasions

15302 WATERLOO ROAD

IVanhoe 0195

**GRDINA HARDWARE**

22336 LAKE SHORE BLVD.

REdwood 0403

MATT INTIHAR

Real Estate
Insurance
Notary Public

930 East 222nd Street
21491 Naumann Ave.
IV. 2644 IV. 0678

THE
IVAN FOOD
MARKET

East 222nd at Ivan

KEnmore 1116

***Jim's***

***Tavern***

LAKE SHORE
MACHINE

HIGH GRADE
MACHINERY and
SCREW MACHINE
PRODUCTS

Congratulations
Seniors of '49

***KAY JEFFERY, INC.***

22308 LAKE SHORE BLVD.

REdwood 0565 Euclid, Ohio

**BOULEVARD**

**BARBER SHOP**

Compliments

of

LAKE SHORE

FLORIST

NADINE'S
BEAUTY SHOP

20030 Lake Shore
Blvd.

IVanhoe 3775

# To The Senior Class of '49

MAY ALL THE LESSONS YOU HAVE LEARNED
AND ALL THE TRUTHS YOU HAVE BEEN TAUGHT
BE WITH YOU AS YOU STRUGGLE TO SUCCEED,
YET IF AUGHT OF GREATNESS YOU ACHIEVE
IF AUGHT OF GOOD YOU DO, THE GARLAND AND
THE LAUREL WREATH—BELONG, DEAR SCHOOL,

TO YOU ——

# SHORE STUDENT COUNCIL

"FOR GIFTS YOU'LL GIVE WITH PRIDE
LET MILLER-STONE BE YOUR GUIDE"
BEST WISHES

**MILLER-STONE**

EUCLID'S OLDEST JEWELER

**22570 Lake Shore Blvd.**

Fresh Fruits and Vegetables
Grocery and Meats - Dairy Products

**Sgro's Food Market, Inc.**

"FOR THE FINEST IN FOOD"

**26588 Lake Shore Blvd.** **REdwood 3250**

*Bachelor of Arts...*

a college education completed and paid for—
the happy result of systematic saving with—

Society for Savings
FOUNDED 1849
THE PEOPLE'S BANK ON PUBLIC SQUARE
MEMBER FEDERAL DEPOSIT INSURANCE CORPORATION

**CHerry 3153**

***THE DOAN ELECTRIC CO.***

Electrical Contractors and Engineers

**725 Hamilton Avenue** **Cleveland 14, Ohio**

Established 1915

**SOLON DRUG STORE**

PRESCRIPTION SPECIALISTS

**21051 EUCLID AVENUE**

**21860 LAKE SHORE BLVD.**

**R. P. CARBONE CONSTRUCTION CO.**

GENERAL CONTRACTORS

**1504 Scovill Avenue**

**CLEVELAND, OHIO**

# FUTURE TEACHERS' ASSOCIATION

RUSS' SHELL SERVICE
Tires - Batteries
Complete Service
Eagle Stamps
17600 Lake Shore Blvd.
Cleveland 19, Ohio
Phone IVanhoe 9500
RUSS DICKENS, Prop.

COMPLIMENTS OF
ROY WRIGHT MOTORS
18781 Lake Shore Blvd.

FRED KRAUSS GARAGE
1570 DILLE ROAD AT EUCLID AVENUE
KEnmore 3875 Euclid 17, Ohio

SERVICE CLUB

BOYS' LEADERS CLUB

**The Whiteway Stamping Company**

METAL STAMPINGS

1160 EAST 222nd STREET

KEnmore 5900 Euclid 17, Ohio

**FLOY B. STEIN, INC.**

OUR COAL MAKES WARM FRIENDS

Babbitt Road at Nickel Plate Railroad

REdwood 0089 Euclid, Ohio

BETTY'S BEAUTY SHOP

606 East 185th Street

REdwood 2548

Specializing in Permanent Waves

BILL'S CLOTHES

Everything for MEN and BOYS

Two Stores

618 East 185th Street

and

St. Clair at East 152nd Street

COMPLIMENTS OF

**The Continental Products Company**

PAINT MANUFACTURERS

EUCLID, OHIO

**TREBEC EXCAVATING CONTRACTOR**

EXCAVATING - GRADING - TRUCKING
SLAG DRIVEWAYS

567 East 200th Street IVanhoe 7566

Steve Trebec

**THE WRIGHT STORE**

696 East 185th Street

SHOES - DRY GOODS - FURNISHINGS

This Is Our 23rd Year Serving Residents of Euclid and Northeast Cleveland

COMPLIMENTS OF

**WEAN EQUIPMENT CORPORATION**

22800 Lakeland Blvd.

EUCLID, OHIO

**L & M TOBACCO & CANDY CO.**

Wholesale Jobbers

Candy - Cigarettes - Tobaccos - Sundries

784 East 185th Street

KEnmore 8777

CONGRATULATIONS TO THE

*1949 Log Staff*

FOR A JOB WELL DONE

FROM THE SENIOR CLASSES

OF 1949

**C. N. DAVIS**

45 Years Service to
Euclid and
Eastern Cleveland

**18915 Nottingham**

In Euclid It's

**SAM'S BARBER SHOP**

**21934 Lake Shore Blvd.**

"Congratulations to the '49 Graduates"
—Sam

BETTER PICTURES

**Weddings**
**Children's Portraits**

Albums of Portraits
or Candids

**Harvey Burwell**

**159 East 199th Street**
**RE. 4059 IV. 4050**

**STANDARD**

**OIL**

**COMPANY**

**Compliments**
**of**

**MR. SPUDNUT**

**22550 Lake Shore Blvd.**
**Mayfield at Noble Road**
**E. 115th and Euclid Ave.**

CONGRATULATIONS OF

***Girls' Leaders Club***

**and**

***Girls' Athletic Club***

**OF EUCLID SHORE**

BEST WISHES

TO THE

CLASS OF '49

**THOMPSON PRODUCTS INC.**

**TAPCO PLANT**

**23005 Euclid Avenue**

**IVanhoe 7500**

**ROLLER SKATING**

- - at - -

**WALTON'S ROLLER RINK**

Sunday 2:30 to 5:00 and 8:30 to 11:00
Tuesday thru Friday 8:30 to 11:00
Saturdays 8:00 to 10:30 — 10:30 to 1:00 A.M.

**Inquire About Our Party Plan**

TED WARNER AT THE ORGAN

**Phone Painesville 3646**

COMPLIMENTS

OF

***FULTON, KRINSKY and***

***DELTA MOTTE***

ARCHITECTS

## MAYOR KENNETH J. SIMS

W. M. A. ABBOTT
HARRY J. KNUTH
CARL WINKLER
HAROLD B. CRAWFORD
RALPH V. HILL
WALTER HEHR
MICHAEL J. BOICH
WM. F. BURNS
HUGO A. LUX
GLENNA H. CLARK

PAUL H. TORBET

Compliments of

## SHORE HI-Y CLUB

Clean Scholarship

Clean Speech

Clean Sports

Clean Living

## SENIOR Y-TEEN

## FRIENDSHIP

ADDRESSOGRAPH-MULTIGRAPH
CORPORATION

1200 BABBITT ROAD EUCLID, OHIO

BUT THEE I'LL NE'ER FORGET,

MY TRUE SHORE HIGH

*The Sophomore Class*

of

*1951*

# Samuel & Walker

*Printers*

*"Reputation Printing of Quality"*

1459 - 1461 Lakeside Avenue

CLEVELAND, OHIO

---

# MUELLER ART COVER and BINDING CO.

2202 SUPERIOR AVE.

TOWER 1 - 2581

---

**OFFICIAL PHOTOGRAPHER**

# Chesshire Studios

*The Best Location in the Nation to Give* **YOU** *the Most Service*

**The Cleveland Engraving Co., located in the heart of industrial America, is convenient to a wide area in Ohio, Pennsylvania, New York, West Virginia, Indiana, and Michigan.**

**WE SOLVE YOUR ENGRAVING PROBLEMS**

**AND SAVE YOU TIME AND MONEY**

# *In Sincere Appreciation . . .*

We would like to take this opportunity to honor in our own way, several people who have done so much for this book . . . .

. . . First comes Mr. Russell H. Erwine . . . Superintendent of Schools . . . who has given Euclid such a splendid school system in which students have the opportunity to publish annuals like this.

. . . Dr. Leonard E. Loos . . . Shore Principal . . . who . . . despite his hospitalization . . . has taken an active interest in the success of the book.

. . . Mr. Robert B. Jamieson . . . Advisor. We cannot honor this man enough . . . He has done so much with so little recognition that we feel we should say something about him here . . . Within certain limitations imposed by budget and common sense . . . he has given us full control of this book . . . And his guidance and hard work have helped us and inspired us to do the best we know how.

. . . Miss Jean Bell . . . Business Advisor . . . Has provided a budget larger than usual which . . . however . . . was quickly eaten up . . . and then thought of other methods of raising money.

. . . Mr. Partridge . . . Chessire Photographers . . . was instrumental in getting us started on our picture-taking job and provided able advice concerning our Senior and Queen pictures.

. . . Mr. Jim Cooley . . . Cleveland Engraving . . . This splendid friend and helper provided valuable information on picture lay-out and content of the book . . . He was one of the finest businessmen with whom we were ever associated.

. . . Mr. Edward Samuel . . . Samuel and Walker Printers . . . Another wonderful associate who has done a gratifying job of printing this two color book and who has done an equally gratifying job of taking a sincere interest in the book . . . He has . . . very evidently . . . gone out of his way to help us and we are very grateful.

. . . Mr. John Rieth . . . Mueller Art Cover and Binding Company . . . With his associates he has helped us considerably in producing the cover which surrounds this book.

. . . The Faculty . . . who put up with us when our staff and ourselves were called out of class to work and who displayed such consideration during those hectic days of picture taking.

. . . The Staff . . . who filled this book with the many interesting touches of Shore School life in its last year of existence are honored in the Log Staff page ot the Club section.

. . . And now a heart-felt "thank you" to all mentioned . . . A "thank you" which only we . . . know how sincere it really is.

Carole Beeson

Jim Butler

Editors

REF.

q
373.73
E

EUCLID PUBLIC LIBRARY

A0000600331839